West Chester University

The Year of the Ram

COLLECTIONS | 2008

West Chester University

Serpentine 2008

West Chester, Pennsylvania 19383

(610)436-1000

A Ram-Style

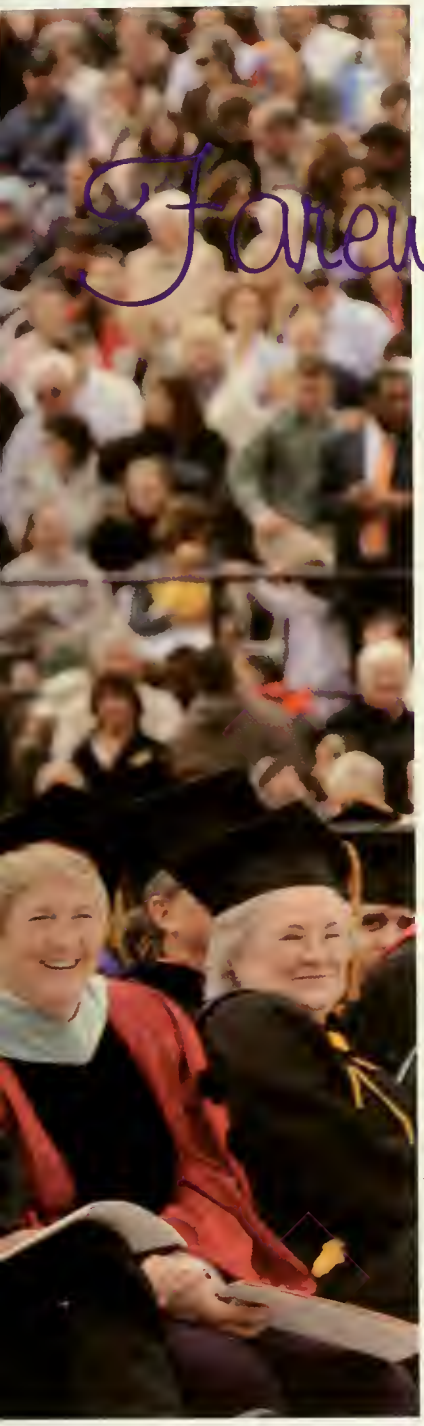

Farewell...

Congratulations West Chester University class of 2008! Yes, this is a farewell, but also a warm welcome. A farewell to all the amazing and fun-filled experiences we've had at West Chester. A farewell to friends, classmates and professors. A farewell to living on campus (and off) and to a college meal plan to Lawrence and Sykes. But most of all, its a welcome to the rest of your life! After four, or maybe more years of school, you are ready to show the world what your time at West Chester University is worth. Hopefully you never forget the memories but every time you do, just open this book and take yourself back to your college years and I bet it will bring a big smile to your face.

-Natalie Spina
Editor-in-Chief of the Serpentine Yearbook 2007-2008

Contents

Academic Quad
Vagina Monologue
Ram Statue
Homecoming
Music
Campus Shots
Bars
Miss WCU
Obama
Banana Day
Jerry Springer
Mr. WCU
Chelsea Clinton
Relay For Life

Student Life: 28-41

Orgs: 118-141

Academics: 18-27

Events: 42-79

Seniors: 142-179

Sports: 80-117

Ram-Zone

Academic Divider

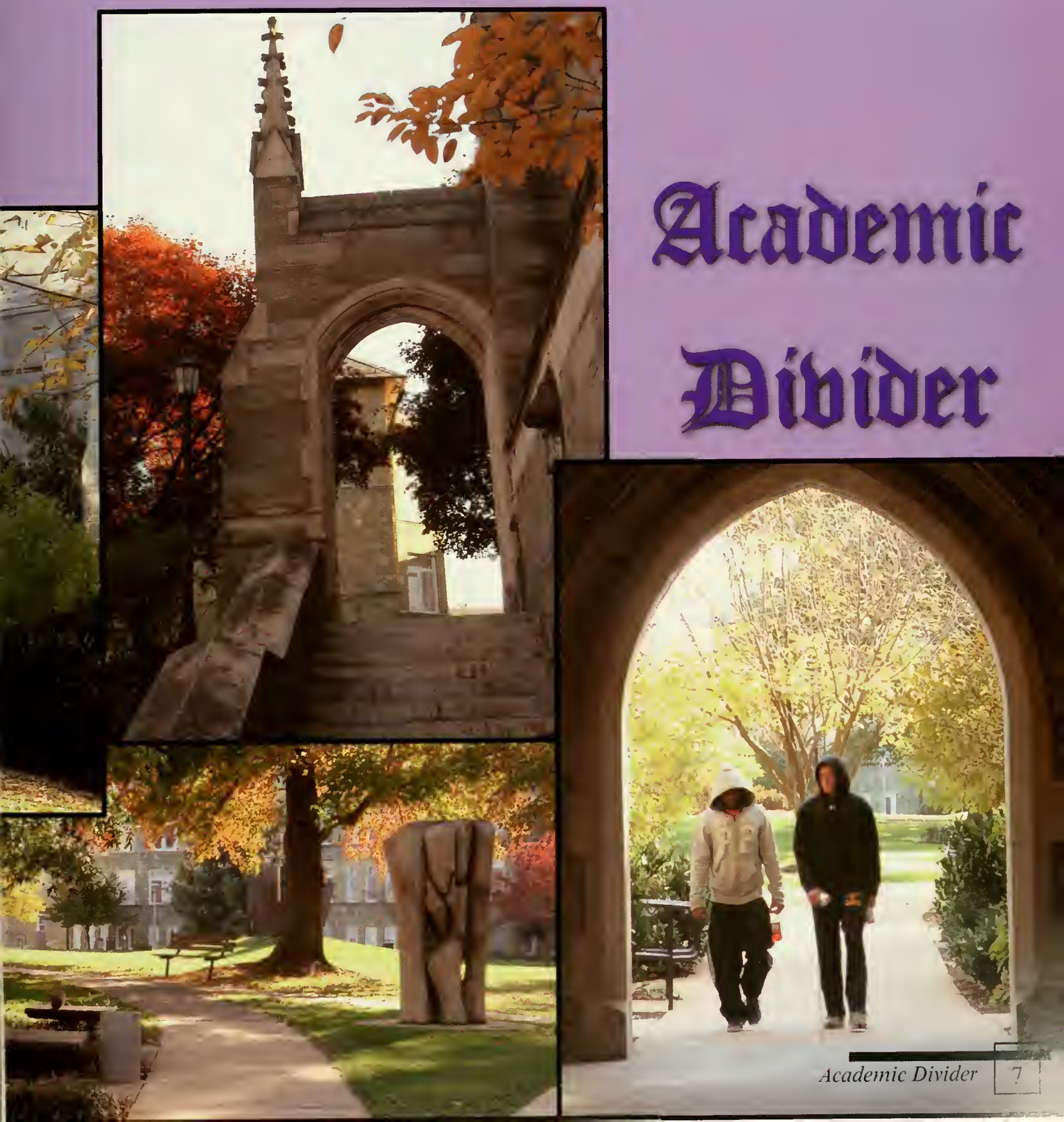

Student Life

Golden in the Rough

ncerts in the Quad

Events

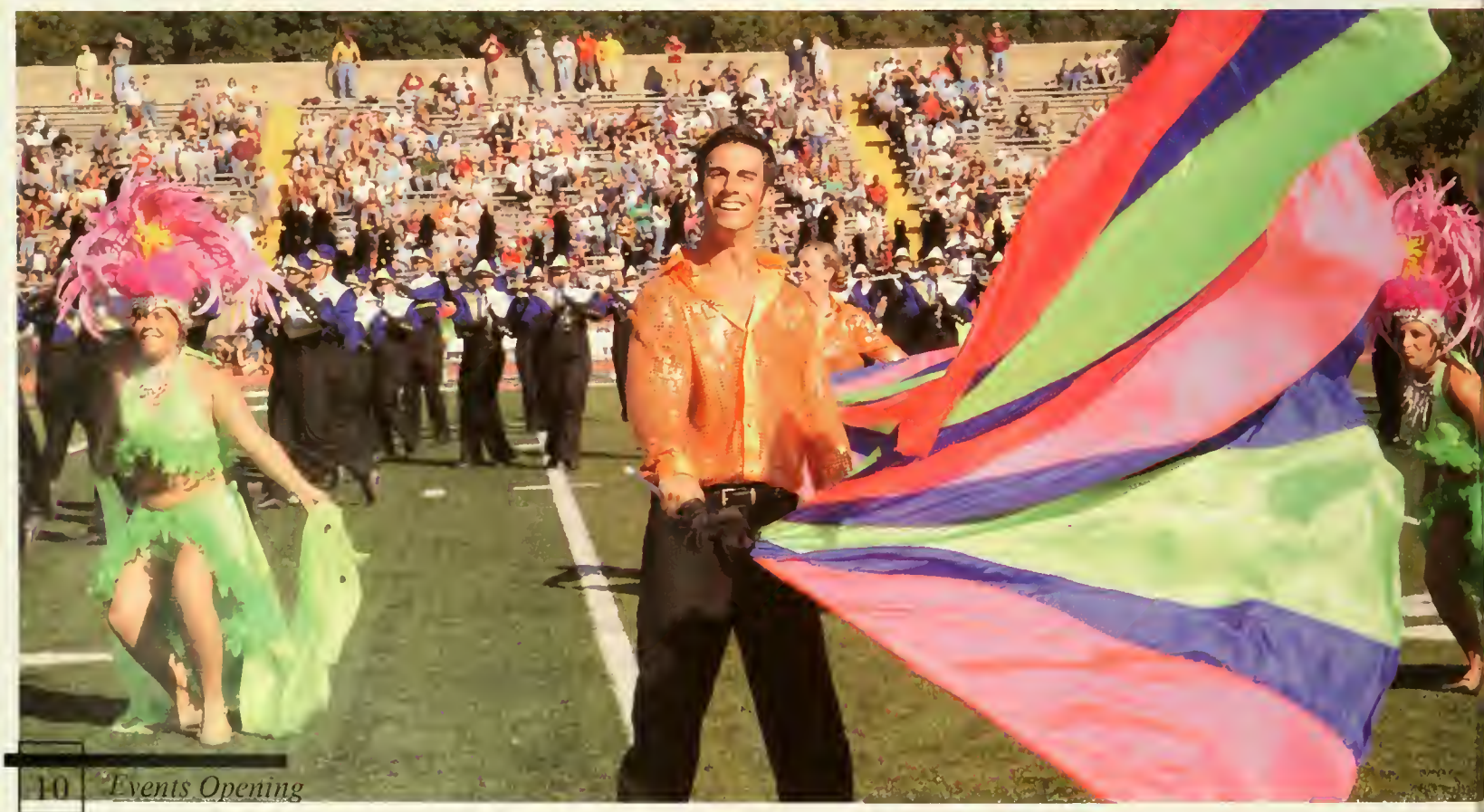

LGBTQA
CANDY LAND

The
Pow of
P le

WCU

RAM THS!

SPORTS

Organizations

Get Ramified

Congratulations

University

Class of

West

Chester

2008!

Home

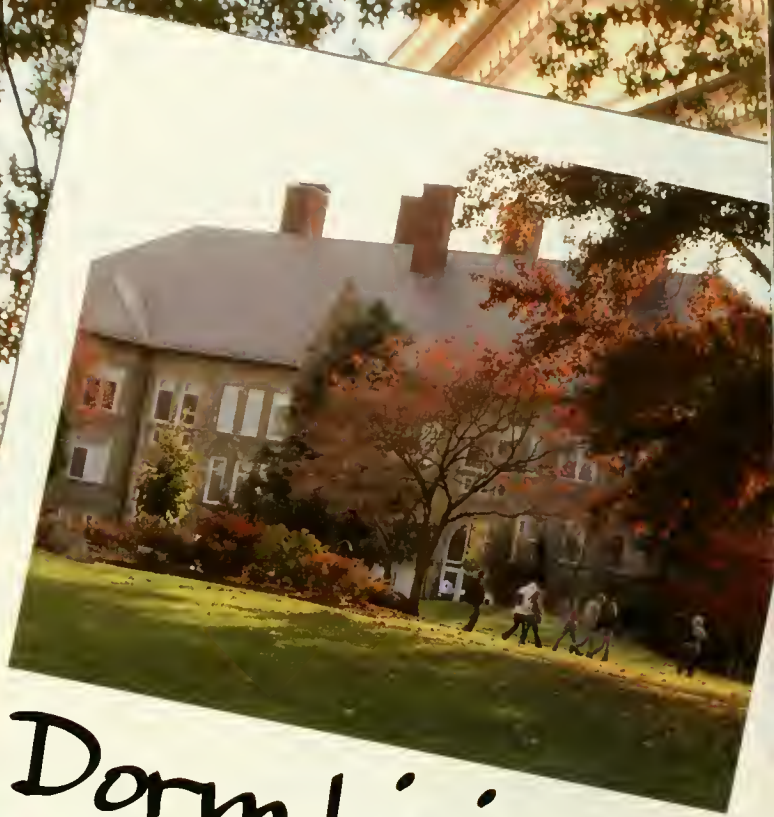

Dorm Livin

Unique

Academics

Many changes have occured here at West Chester University over the years. What used to be called West Chester State College and before that, our beloved institution was West Chester Normal School (though Normal, most would argue, we are not!) With all the addition of thousands of students, many structral changes have been necessary. This year even more construction is in the process. In the fall of 2009 two new dormatory complexes will be up and running, Brandywine and Allegheny Halls.

Ram-Zone

Campus Shots

In between classes, students are usually found lingering around the sidewalks and grassy areas commonly known as the Academic Quad. On bright sunny days, this is a perfect area to admire the hustle and bustle of college life. You can also enjoy the view of Asplundh, also known as the castle, which is just one of the many unique architectural buildings on campus. The Academic Quad is the setting for the oldest buildings on campus which are Ruby Jones Hall, Anderson Hall, Recitation hall, and the Old Library. Out of these five building, three of them are made of the green-hued Serpentine stone.

Ram-Zone

The Quad

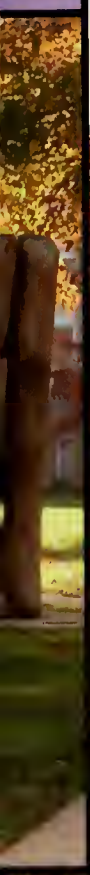

Ram-Zone

Looking around you'll find students all over campus. Surely the Lawrence Center will be full of hungry students or why not go over to the Sykes Union Center to study, get involved, or maybe just grab a cup of coffee at Java City! West Chester University is blessed with stunning architecture and beautiful landscaping. It is truly a wondeful campus and easy on the eyes, especially during the spring when the trees are in full bloom.

Buildings

With the busy schedule that most West Chester students have, studying is probably, and hopefully, one of the top priorities on every students' list. Whether you prefer to study in your dorm room, at the library, or in a lounge it is a task that must be done. An outsider could vary easily tell when it is midterm and finals time just by the plethora of students with their noses in books all around campus. So study hard, and don't forget to have some fun too!

Ram-Zone

Studying

Golden In The Rough

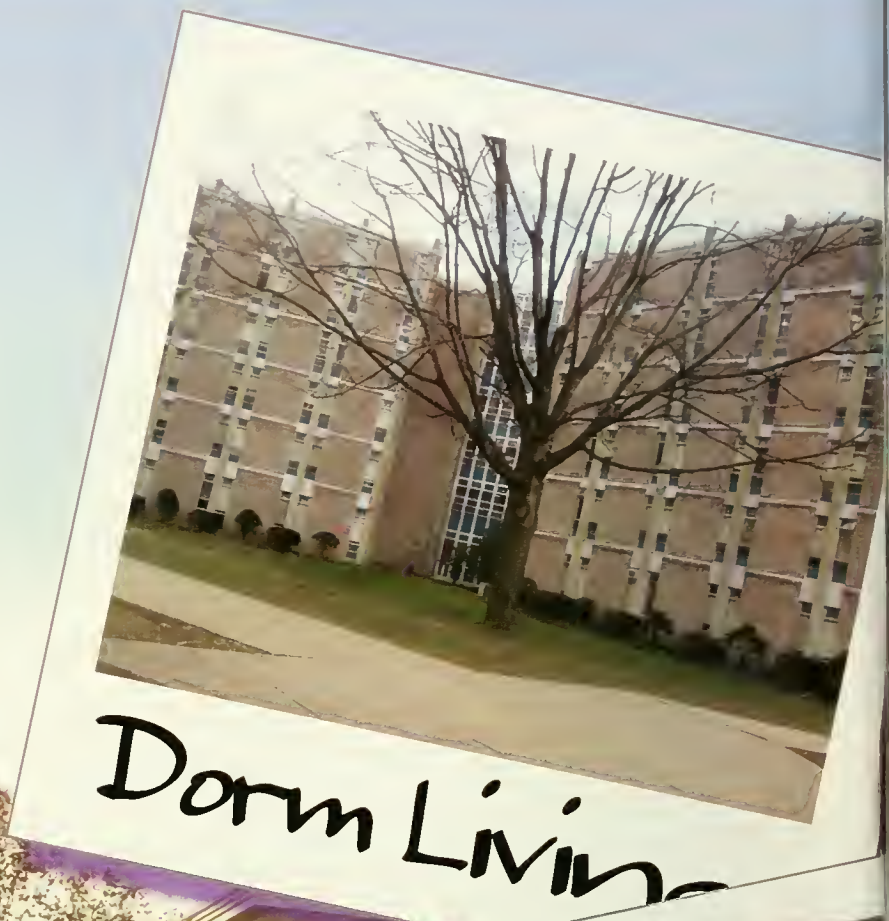

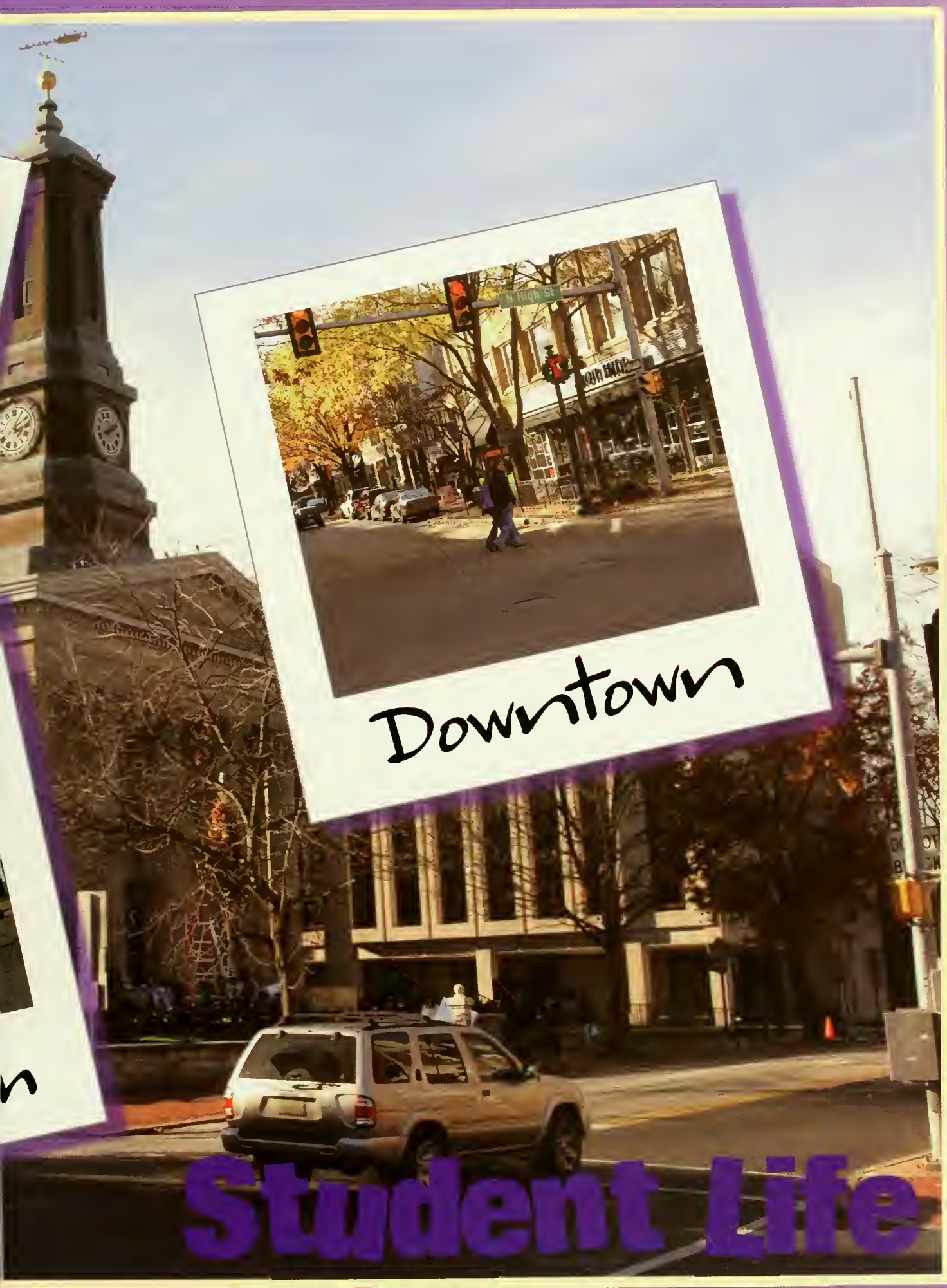
N High St
Downtown
Student Life

Residence Halls

Golden in the Rough

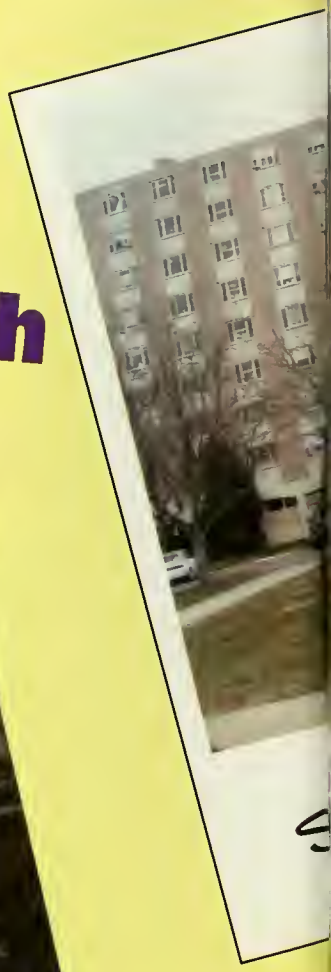

Residence Halls and the perfect places to meet new friends, make connections, and experience new and extraordinary opportunities. West Chester University residence halls are an integral part of the total college experience. If you live on campus, the opportunity to be more involved, meet more people, succeed academically, and be challenged is within your grasp. Pursuing intellectual activities, exploring your individuality, and developing independence creates a unique combination that expands every aspect of college life.

South Campus

Golden in the Rough

What's your favorite thing about living on South Campus?

Maddie Koegel- Getting to cook own food, Good experience living in am apartment, helps prepare for the future

Chelsey Parvin- More comfortable being away from all the commotion and more independent, by all the sports complexes, and getting to cook own food

Tianna Green- More private, good parking, more homey, and more mature

Downtown WC

Golden in the Rough

Lying in the heart of Chester County, the town of West Chester is one of the most beautiful in the state. Known for its tall, shady trees that line the brick sidewalks that university students walk on for the quick five minute trip downtown. What makes West Chester special, though, are the plethora of shops, galleries and restaurants nestled on every block. Regardless of taste, there is something for every shopper, diner or causal browser and West Chester students know more than anyone else that this town is truly golden in the rough!

WC Bars

Golden in the Rough

An appealing aspect of WCU is its proximity to downtown West Chester. The majority of downtown life consists of delicious restaurants, quaint shops, and many, many bars. Despite the fact that only a third of a students' time here are they legally allowed to drink, the bars are a major part of a Dub-C weekend. There are about nine different bars, all within a five block radius of each other. As long as you don't live in the dorms, you're pretty much golden. So when you need a much needed study break, or you're just feeling up to a night on the town, get a couple of good friends and take a walk into West Chester. Go out and have some fun! Hit some of the bars in town and make some memories that will last you your entire lifetime!

Campus Nightlife

Golden in the Rough

No matter what night of the week it is there is always something going on around the campus of West Chester University. The Students' Activities Council always has events planned to keep students busy and entertained. Varying from impressive Open Mic Nights to crazy talent shows WCU is always up to something. The lights of Sykes Student Union are always illuminating the southern end of campus. Often, there are guests who come to campus at night, such as comedians and current events speakers. There is never a dull moment on the campus of West Chester, and the nightlife proves it!

Free Time

Golden in the Rough

When not hard at work studying for challenging classes West Chester students love to have fun! It is not a strange site to see pick-up games of frisbee and volleyball in the Quad or in dorm yards. Many other activities keep WCU students preoccupied. The campus is always abuzz with volunteer efforts. Raising money for many different charities such as cancer or autism is a very common sight. Even just hanging out in a friend's dorm room can be fun. Many close friendships are formed while living on the West Chester campus and what better way is there to allow a relationship to grow than simply keeping each other company and informing each other of the latest campus gossip. No matter what they are up to it is sure that when not attending to their curriculum West Chester students will be focused on the extra curricular activities.

Rammicious

Rammy!

Crazy

Hope
events

Get your game on! Homecoming 2007!

Get your head in the game! This year's homecoming was a weekend to remember. It began with a pep rally on hollinger field. with performances by the cheerleading squad, various campus singers and was highlighted by a giant bonfire!

Saturday morning began with a very sports themed parade. People lined Rosedale Avenue to watch the various floats and musical numbers. Fans got to enjoy the sounds of Michael Jackson, the High School Musical "cast", and Queen, just to name a few!

Later on in the day, fans got to enjoy the Rams 44-28 victory over conference rival Bloomsburg Huskies. During half-time, WCU students and alumni watched as the 2007 Homocoming King and Queen were crowned. Talk about one busy day!

Homecoming King 07

WSU

Relay for Life

Search for the Cure!

The second annual West Chester Relay for Life was another success. The goal was to beat last year's funds of $40,000. The university banded to raise awareness for a very real problem that has touched us all in one way or another. Each team had their own specific theme and set up stands where they sold small items or provided unique services or games to increase profit. The Relay was a fun-filled twenty-four hour event. Speakers visited to tell the campus about their own personal experiences with the disease and how they conquered it. It was touching to see so many young people come together for a good cause.

The
of

RFL

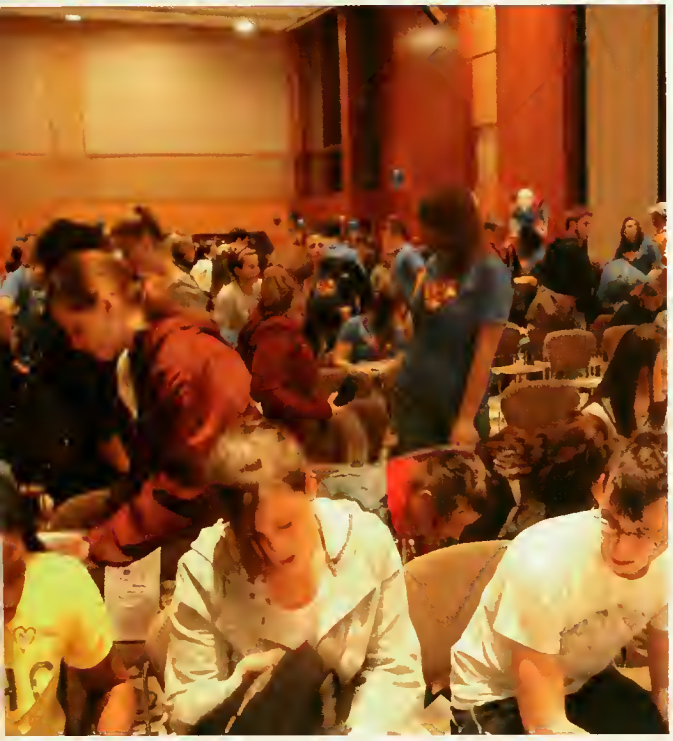

RELAY
FOR LIFE
American
Cancer
Society
2345 • www.cancer.org

Ram Statue Dedication

The Year of the Ram

Driving down Rosedale Avenue one is bound to notice West Chester University's newest adornment. Located in front of the Old Library is a bold looking bronze ram. It is the newest edition to campus, and a great one at that. You can often find students climbing on it taking photos, perspective students admiring it, and alumni proudly gazing at it. Although the statue wasn't complete for the beginning of the fall semester it was soon unveiled at the dedication where people, such as President Adler, spoke about the occasion and a small ensemble from the music school performed. It was a wonderful addition to campus, and a great event President Adler got to attend during her last year on campus

WEST CHESTER UNIVERSITY
OF PENNSYLVANIA
1871

Miss WCU Brings out the best & brightest women

Calling all singers, dancers, artists, and musicians, do you have what it takes to be Miss WCU? Are you personable? A leader? Outstanding academically and socially? Well this year's 2008 Miss WCU pageant contestants believed so!! The night was filled with singing, dancing, and some delightful piano numbers. Over the course of two hours, the lovely contestants strutted their stuff in casual and evening wear, and showcased their talents; all of them vying to prove that they have what it takes to represent the Royal Purple and Gold. At the finale of the program, one lovely lady proved superior than all of the rest. Junior, Jackie Chilcote charmed the judges with her beautiful operatic ballad, her lovely evening wear, and her succinct and well thought out answers to some challenging questions. Yes, this star proved that it takes more than just beauty to be Miss WCU.

Mr. WCU

WCU's marvelous men!

The bold and the beautiful, the daring and the debonair, the amusing and the adventurous; this year, many different types of men came out for the first annual Mr. WCU pageant. Unafraid to be shamelessly oggled by hundreds of screaming West Chester women, the men took the program to the next level, giving the college community something to talk about for weeks to come. The first annual pageant began with a bang, hosted by MTV's Real World/ Road Rules reality star, Diem. Singing, dancing, stand-up comedy were no common talents displayed to the stage as the audience swooned and laughed in conjunction with the men performing. In the end, only one man proved that he was the total package; tall, good-looking, senior, music major, Chris Dickerson. The crowd watched in amazement as he played a remix of popular Disney tunes and current hits such as "With You", by Chris Brown. This year's pageant was yet another SAC success, with hopefully more to come in the future!

WCU Candid Campus

Caught on camera!

PARKING LOT H

Let's Play Ball!

Hardball with Obama

The campus was all abuzz starting very early on April 2. All over campus you could see protesters and supporters, American flags, and even the secret service! The media has been making young people aware of how important it is to be involved in decisions that affect the entire country. West Chester students embraced this and had the perfect chance to see what the Democratic nominee is all about. The tickets to see Hardball with Senator Obama were at a premium. Only one thousand were rationed for the entire campus. Students waited four hours in pouring rain for them. WCU experienced a piece of history as they watched Obama get bombarded with the toughest questions that everyone was dying to know. The wait in the storm was definitely worth it!

HARDBALL

HARDBALL
COLLEGE TOUR

Chelsea Comes

Democratic women are the life of the party!

On March 27, Sykes Student Union was flooded with students, community members, and Chelsea Clinton. Miss Clinton visited West Chester University in order to support her mother, Senator Hillary Clinton, in the race against Senator Obama to become the Democratic nominee for president. Chelsea touched on several issues that touch college students personally, such as education and paying for college, that her mother is in favor of. With the upcoming election, and college students being of legal age to vote it is important to keep up to date on issues such as education. Miss Clinton also touched on subjects such as healthcare, grants, taxes, and of course the Iraq war.

Dave Tamani
WCU

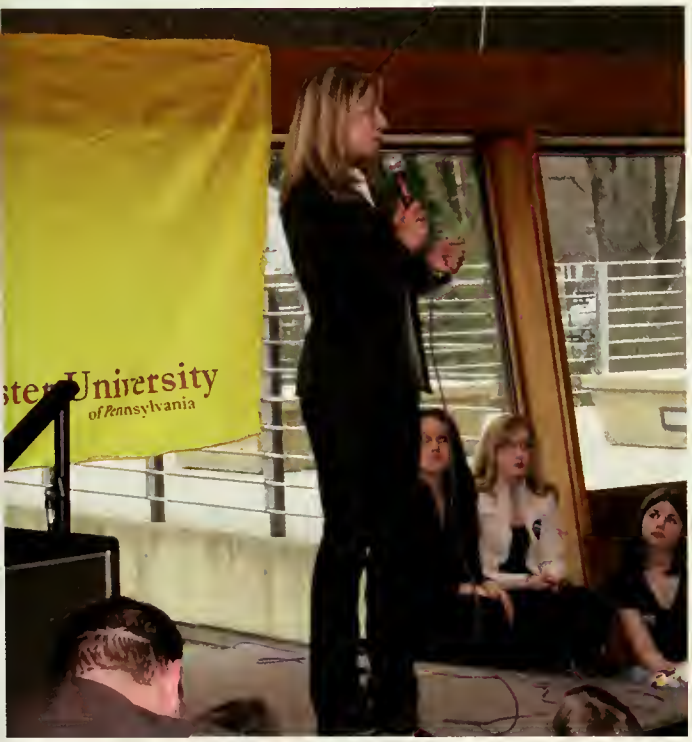
University
of Pennsylvania

WCU Candid Campus

Caught on camera!

Battle of the Bands

Rock on!

Bands gathered from all over campus to compete in this year's Battle of the Bands competition. A impressive display of musical talents rocked out in Sykes Ballroom. Battle of the Bands has been going on for several years and has been a success each and every time it is put on. Because there are so many music majors and other musically talented students, Battle of the Bands offers a less formal and stressful way to display their musical talents and get the campus interacting and showing interest in each other 's talents.

Vigina Monolouges

Empowerment!

V-day is a movement going on world wide to stop violence against girls and women everywhere. The "V" in V-day stands for Victory, Valentine and Vagina. V-day was born in 1998 as an outgrowth of Eve Ensler's Obie-Award winning play, "The Vagina monologues." This play is performed in small towns and large cities all over the world to promote awareness and raise money for a great cause. One of the goals of this college campaign is to empower young people, since they are the messengers of the future. These women might talk about things from rape to incest and genital mutilation. Performers are able to take such a serious topic and make it interesting and at times very funny. It is a night that everyone should partake in.

Theater Department

Lights! Camera! Action!

If you are looking to attend a theatrical display, WCU offers an innumerable amount of shows each year. It is rare to walk past the E.O. Bull Center without seeing a plug for the latest show. Having several shows each year is an excellent way for West Chester's many talented actors and actresses to showcase their dramatic talents. You are really missing out if you don't spend a weekend evening watching a West Chester University Theater Department production!

12

Art Department

Starving Artists

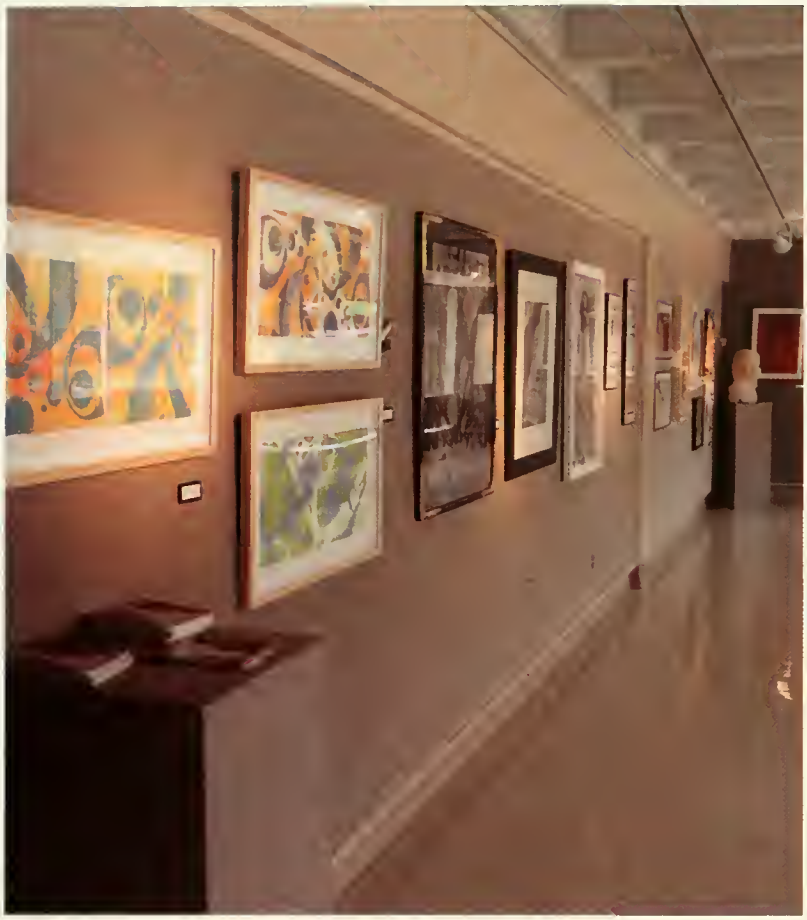

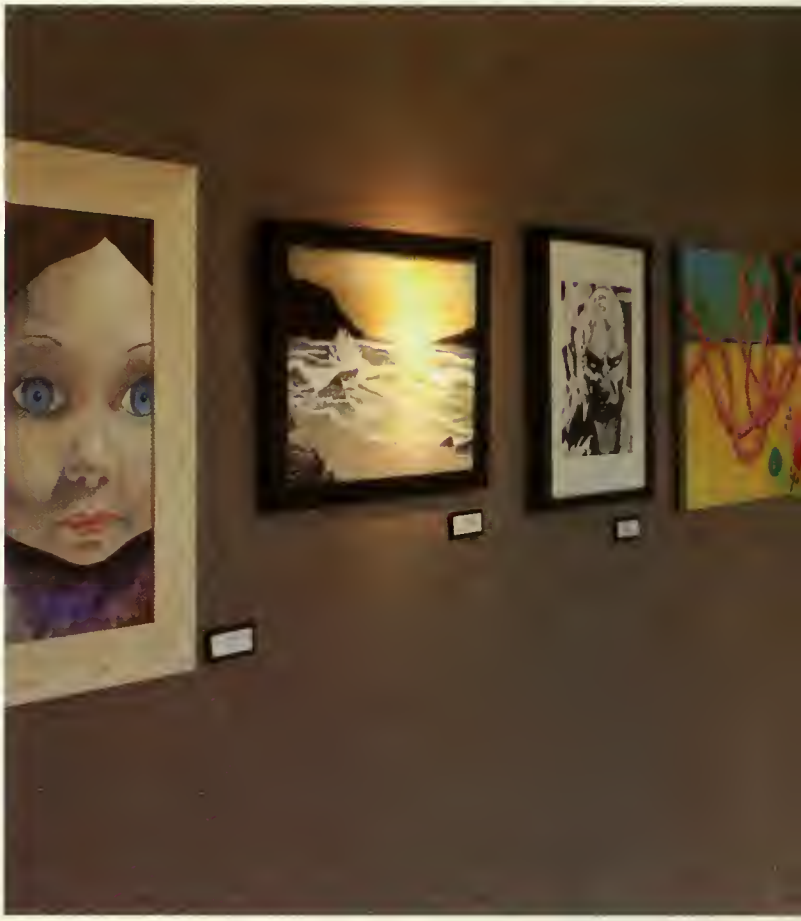

RIEKFEST

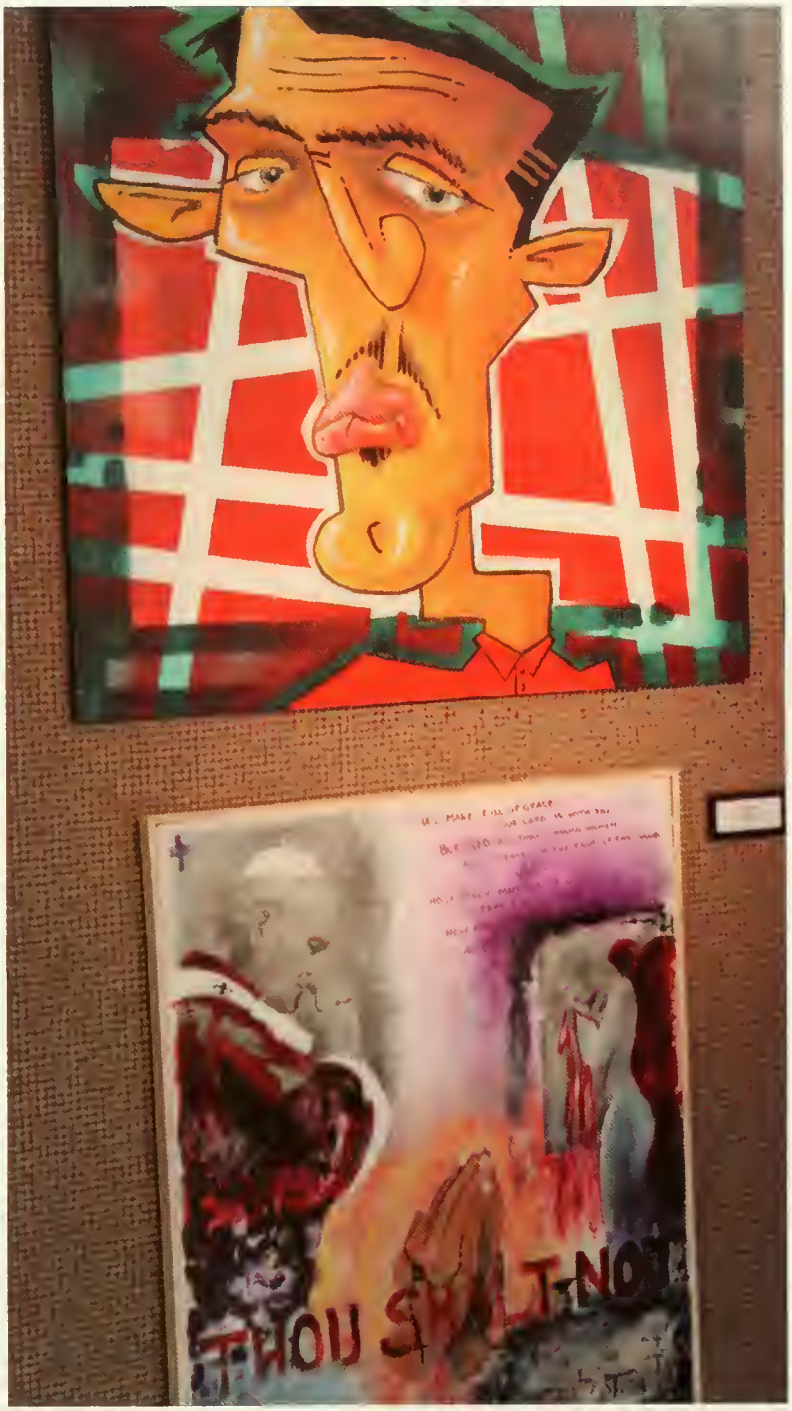

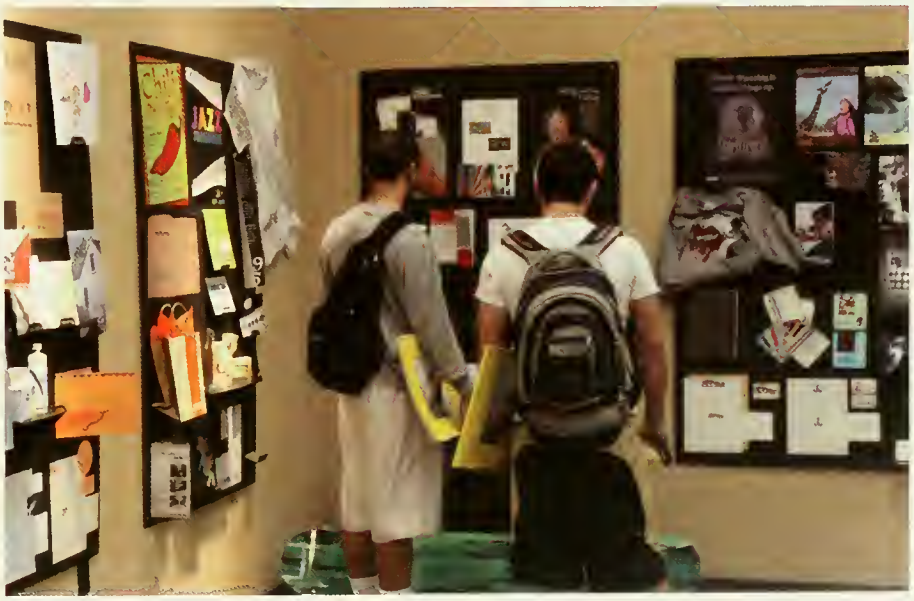

Music Department

Music to my ears!

Who can you count on to psych everyone up at a pep rally? Pep up a crowd at a basketball game? Entertain during halftime of an exciting football game? Or even put on an elegant concert in the evening? The Music Department has some of the busiest students on campus. They are always up to something! West Chester University is a very musical college and offers students many chances to showcase their talents. There is never a quiet moment on campus when you have so many musically talented students!

YAMAHA

RAMMY
00

Banana Day WCU goes bananas!

Once a year West Chester University officially goes bananas. From early in the morning kiosks are handing out bananas as you walk passed, gorillas and oversized bananas invade campus, and you see students partaking in hilarious acts. Now I ask you, what would possess a group of freshmen boys to run around the quad in a tiny Speedo? A girl to do fifty jumping jacks while screaming "I love bananas"? Or several students to compete to see how many bananas they can eat in a minute? To earn one of the elusive Banana Day t-shirts of course! It is a great day to ease the pre-finals jitters.

WCU loves bananas!

WCU loves bananas!

Greek Karaoke

Sing your heart out!

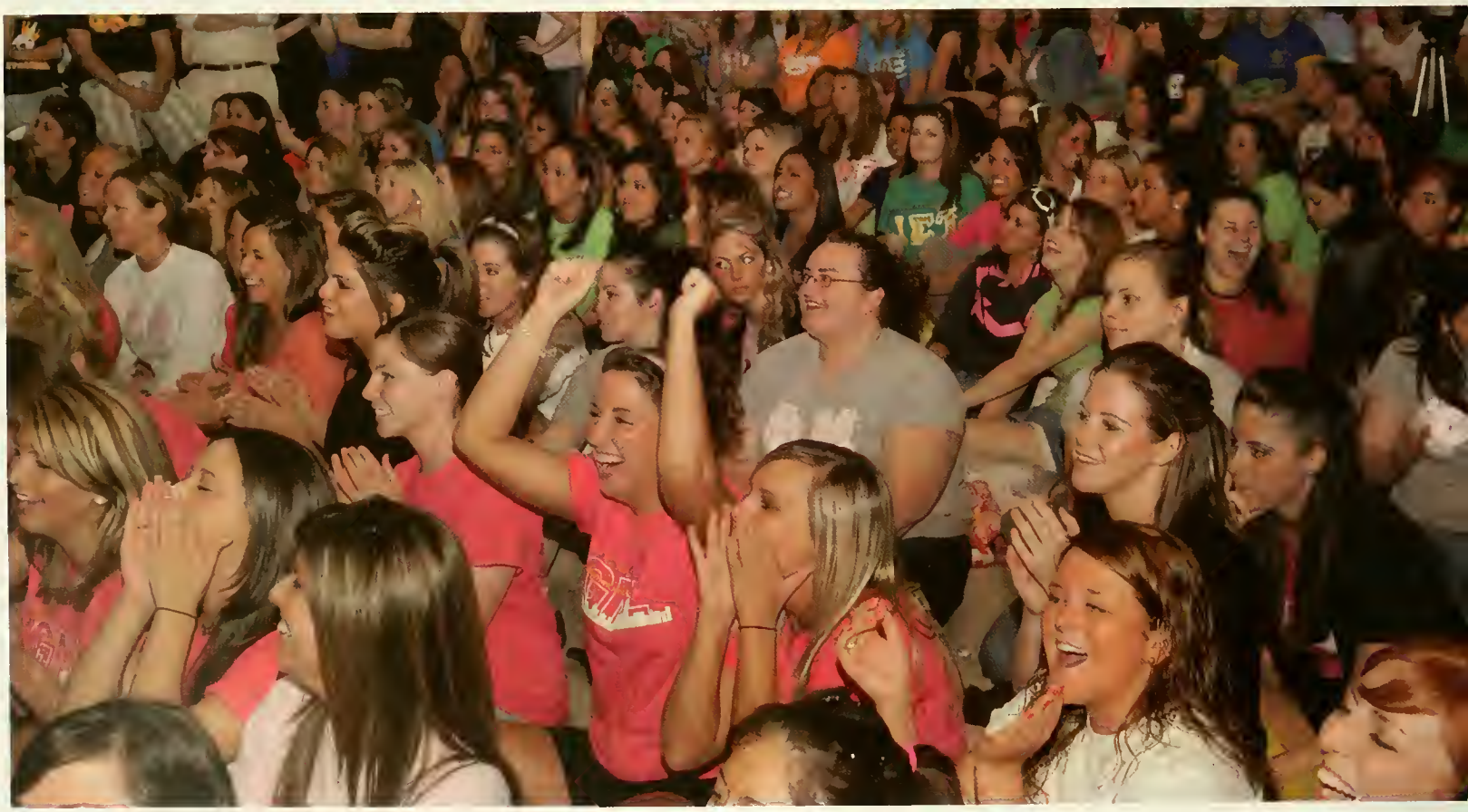

ΦΚΣ
ΣΑΕ

The
ΑΧΩ
ΚΣ

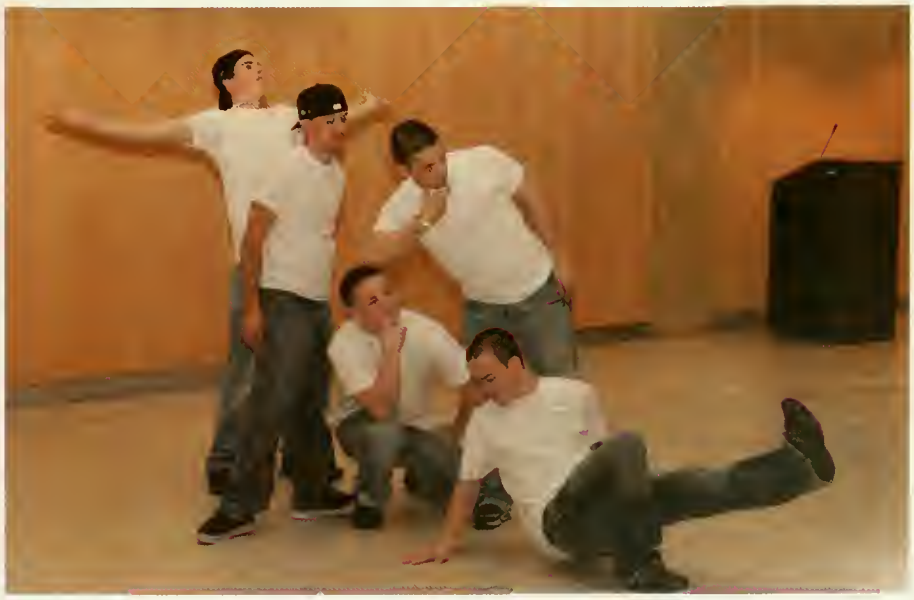

Concert for Cancer

Sing for a cure!

The Concert for Cancer was much more than just a concert. It was more like an all day festival! Throughout the day there were various activities going on. There was a t-shirt design display, singing, face painting, food kiosks, and a small craft fair. Honors College also participated by informing others about their Aid to South Africa mission. West Chester University is a very compassionate campus and it is great to see everyone banding together for a common goal.

To be Honorable Is To Serve

AID TO SAF
me
Whole Carrots

WCU Candid Campus

Caught on camera!

WCU
VOLUNTEERS
ARE
PRICELESS
TREASURES

Miss West Cl

TENNIS

Victory

Strength

Pride
Sports

Football

RAM THIS!

Dubbed the "Beasts of the East", the 2007 Ram's football season was a successful one and the team, as well as its members, was honored with several awards. The men were ranked number eight on the 2007 Don Hansen's Football Gazette All-Northeast Region list. Both Lateef Ferguson and Mike Washington were named All-American Honorable Mentions. Bill Zwaan Jr. was selected as the 2007 Tri-State player of the year- the first Golden Ram to be chosen for this honor! The team was coached by Bill Zwaan Sr., who guided the team to an 8-3 season, clinching them a seat in the NCAA II playoffs in which the Ram's hosted Indiana University of Pennsylvania. Sadly, the Rams fell to the Hawks in a 35-45 decision. Every year the Ram's continue to grow stronger and promising future seasons lay ahead of the Ram's. West Chester University really has something to be proud of!

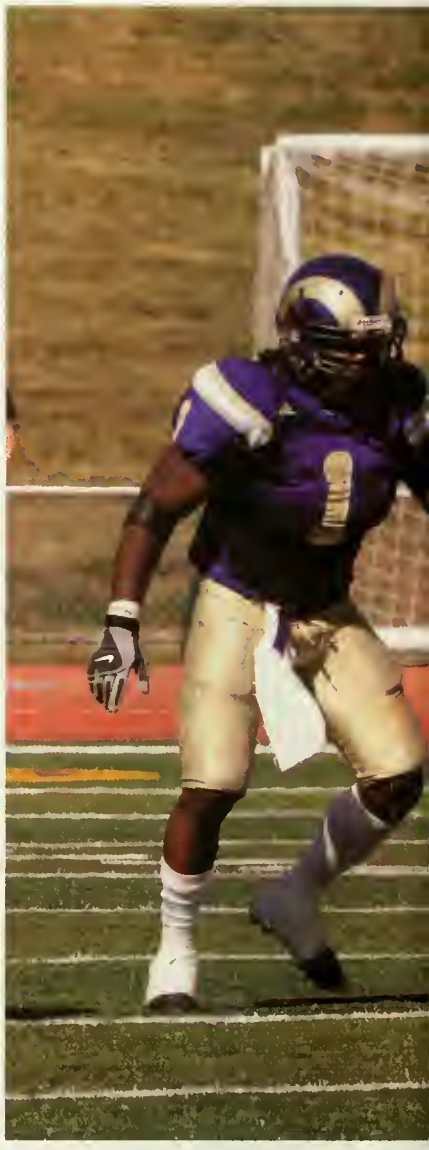

Opponent	Us	Them
Edinboro	32	16
Delaware	14	41
Clarion	49	21
Shippensburg	34	29
Bloomsburg	44	28
Millersville	41	14
Kutztown	21	0
E. Stroudsburgh	30	15
St. Joesph's	34	20
California	14	30
IUP	35	45

Cheerleading

RAM THIS!

Who can be found on the sidelines rooting on the Golden Rams at countless sporting events? The WCU cheerleaders, of course! These girls, brightly adorned in bright purple and gold, never fail to pump up the team and get the fans really into the game. At basketball and football games the cheerleaders show off cheers, chants, dances, and stunting skills. Tryouts were held in the spring of 2007. Those selected accompanied head coach, Kelly Bergan, to the University of Scranton in August for cheer camp. The seminar was hosted by the Universal Cheerleading Association college division. There, skills were sharpened and new skills were learned. While at this camp WCU cheerleaders were proudly awarded the leadership award, first place in sideline routines, and third place in the cheer division out of the approximately 45 schools who were in attendance. Way to go girls!

Rams

Rams

Gymnastics

RAM THIS!

What a year! It was a year for change, with a new head coach and a new assistant coach, the team was ready to go! The girls got on a tough training schedule and worked hard to get down their routines! Competing in numerous home and away meets, the girls ended their season at home for the 2008 ECAC's, placing third. At the ECAC Rachel Karslow was named the conference's scholar athlete of the year. Balancing academics and sports can be a difficult task therefore the conference commended Karslow on her accomplishments in and out of the classroom. It was a rebuilding year for this young team. WCU can't wait to see what they do next yerar!

Opponent	Result
SUNY Cortland	Loss
S. Conn. State	Loss
Brown, BGSU, Bridgeport, & MIT	Fifth
Liberty Classic	Fourth
Ursinus & Wilson	Third
Texas Woman's	Loss
TWU, SCSU, & Bridgeport	Fourth
Rutgers	Third
Temple	Loss
ECAC Championship	Third

Woman's Soc

RAM THIS!

The Lady Rams completed another successful season this fall.

Many of these accomplished athletes earned awards both on the field and off. Both Lauren Boyer and Lauren Ginnona were commended on there excellence in the classroom by The Philadelphia Inquirer. Boyer also has proven herself on the field. In addition to here accedemic awards she was also named to the second team Daktronics NCAA Division II Women's Soccer All-America squad., CoSIDA All- District team., and 2007 PSAC championship All-League squad Joining Boyer on the 2007 PSAC championship All-League squad were teammates Brittany Yetter. Sarah Oswald. and Christine Thurwanger. Beyond individual accomplishments the team itself was successful. Rounding out the season with a 17-4-2 season. The Golden Rams made it to the NCAA quarter finals where they fell to a close 0-1 decision to Franklin Pierce Unitersity

cer

Opponent	Us	Them
Clarion	4	1
Millersville	0	0
Lock Haven	3	1
Shippensburg	0	0
California	3	1
Kutztown	3	2
Edinboro	2	1
E. Stroudsburg	2	1
Mansfield	1	0
Bloomsburg	3	0
Millersville	4	0
IUP	2	0
Kutztown	1	0
Mansfield	2	2
Shippensburg	1	0
Slippery Rock	1	3
E. Stroudsburg	2	0
Bloomsburg	1	0
E. Stroudsburg	3	0
Slippery Rock	2	0
Slippery Rock	1	0
C.W. Post	0	0
Franklin Pierce	0	1

Men's Soccer

RAM THIS!

Hopes of playoffs were running rampant through the minds of the Golden Rams Men's Soccer team. Keeping their heads in the game the boys pulled off a successful season winning over half of their games. Although the team was not able to make it to the finals they were honored with playing in the semi-finals. They fell to East Stroudsburg with a 1-0 decision. A tough game was played. The boys have given WCU several other reasons to be proud. Five members of the Golden Ram's team were named to the PSAC All-League team. Making the first team was Josh Harris. This was Harris's third naming to the team. Serving the second team were Frank McMas, Ben Gotwald, Garrett Santora, and Alex Inman.

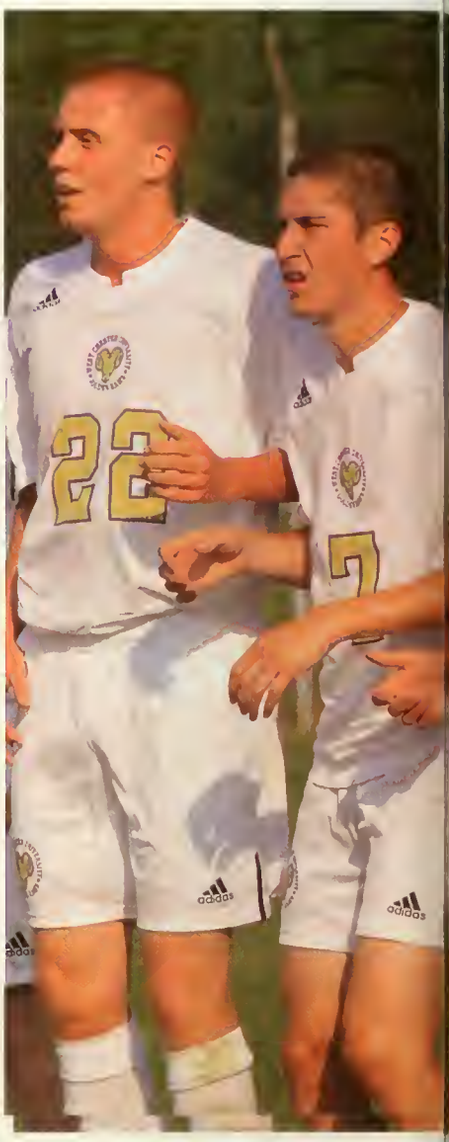

Opponent	Us	Them
Davis & Elkes	0	1
Goldey Beacom	10	1
Millersville	4	1
Lock Haven	3	2
Shippensburg	1	0
California	1	0
Kutztown	6	0
Slippery Rock	1	2
East Stroudsburg	1	2
Bloomsburg	2	3
Dowling	1	2
Millersville	1	2
Kutztown	2	1
Shippensburg	2	0
California	0	1
Lock Haven	2	1
Wilmington	2	1
Slippery Rock	3	2
East Stroudsburg	0	1
Bloomsburg	8	1
East Stroudsburg	0	1

Volleyball

RAM THIS!

The 2007 Golden Rams Volleyball team had a very successful year as they tied the school's record for a single-season record for wins. They also qualified for postseason games for the third straight year in a row, entering the postseason ranked seventh in the Atlantic Region. The team was led by senior outside hitter, Kristen Decker, who is ranked seventh in the PSAC hitting percentage and fifth in kills per game. With help from setter, Lisa Yeasted, who is ranked fifth in the conference for assists per game, this dynamic duo dominated the court every game of this season. As the legacy grows and the team matures it is certain that nothing but success lay in the future for these Golden Rams.

Opponent	Us	Them
Holy Family	3	0
East Stroudsburg	3	0
Felician	3	0
Kutztown	2	3
Shippensburg	1	3
Wilmington	3	1
Cheyney	3	0
Lock Haven	1	3
Clarion	0	3
Edinboro	1	3
Millersville	3	1
Goldey Beacom	3	0
East Stroudsburg	3	0
Elizabeth City State	3	0
Wheeling Jesuit University	3	2
University of the District of Columbia	3	0
Kutztown	2	3
IUP	1	3
California (Pa)	0	3
Slippery Rock	3	2
Shippensburg	0	3
Cheyney	3	0
Philadelphia University	3	0
Millersville	3	1
University of the District of Columbia	3	0

Cross Country

RAM THIS!

Both men and women's cross county teams rounded out the season very successfully, and with many honors. The West Chester University Men's Cross Country team was named on the list of 2007 USTFCCA All-Academic teams for their excellence in the class room as well as the course. Also, the team earned a twelfth place finish at the regional meet at the end of the season. The women's were not far behind them finishing fourteenth at the regional competition. The WCU Lady Rams also dazzled inside the classroom, as they were also named to the list of 2007 USTFCCA All-Academic teams.

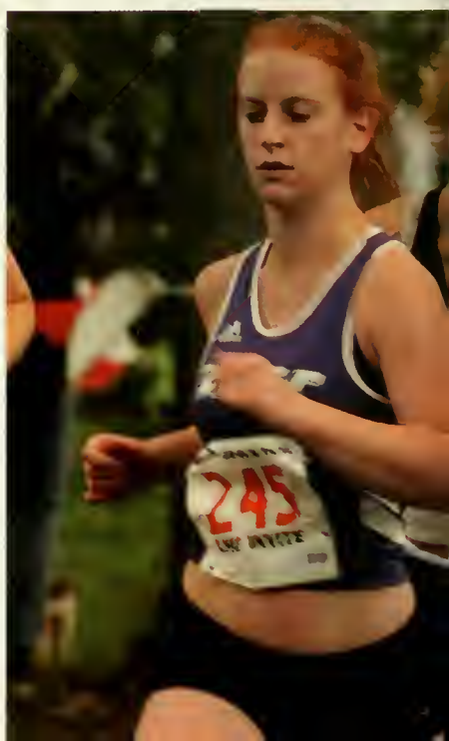

236

BROOKS

Field Hockey

RAM THIS!

The Lady Rams field hockey team finished the 2007 season with successes both on and off the field. Not only did these ladies play strong on the field but also were strong in their academics. West Chester University was recognized by the National Field Hockey Coaches' Association for excellent academics. WCU was honored by being placed on the list of Division 1 National Academic Teams. Being one of the few Division 1 sports teams on campus the field hockey team faces a rigorous schedule. The ladies rounded out their season winning five of their games played all across the nation.

Opponent	Us	Them
Rutgers	1	3
Rider	2	1
Lehigh	3	2
Monmouth	9	0
North Carolina	0	9
Penn State	0	5
Towson	2	3
Colgate	0	2
Villanova	1	6
Ursinus	3	4
Massachusetts	0	4
Rhode Island	0	2
Richmond	4	2
St. Louis	3	6
St. Joseph's	0	2
Temple	1	4
Lafayette	1	0
La Salle	4	3

Track & Field

RAM THIS!

Freshman Jarret Eaton certainly earned his keep on the men's Track and Field team at West Chester University. This season Eaton brought home several titles in the men's 110 meter hurdles. The team as a whole finished fourth at the PSAC East Challenge and claimed five top finishes at the Danny Curran Outdoor Invitational. On the women's team Danielle Scardino was recognized by the USTFCCCA as an All-Academic athlete, as well as an All-American status in her specialty, hurdles. Such an incredible athlete deserves such honors, but she comes from a great team. The team as a whole placed fourth at the PSAC Challenge.

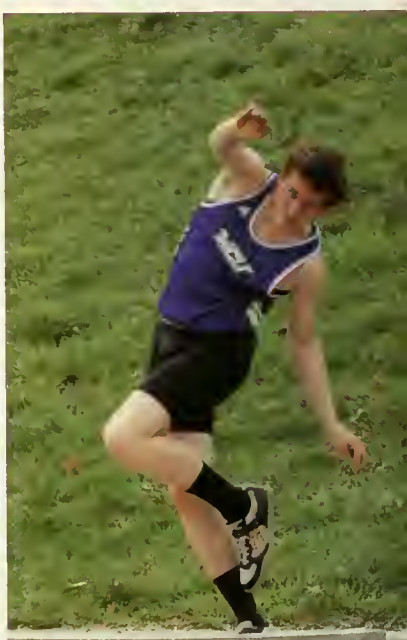

Men's Basket

RAM THIS!

It was a bittersweet ending to the 2007-2008 basketball season. After forty successful years coaching and twenty-one seasons of Men's Basketball at West Chester University, Coach Dick DeLaney announced his retirement. But he went out with a bang. West Chester was honored with several awards this season. Kenneth St. George was named to the PSAC East Second Team All-League Squad. Also, the week of February 11 held Aaron Smith as its PSAC Rookie of the Week. The team as a whole also was very successful winning twelve of their games and cranking two games into overtime. Successful seasons and new coaches await these men in 2008-2009.

ball

Opponent	Us	Them
USP	57	65
Wilmington	72	58
Philadelphia University	58	77
Slippery Rock	79	73
Edinboro	70	56
Goldey Beacom	64	75
Holey Family	61	80
California (PA)	64	59
Felician	75	48
Chestnut Hill	66	58
Shippensburg	68	63
Lock Haven	69	54
IUP	76	80
Clarion	59	72
Kutztown	54	70
Cheyney	72	91
East Stroudsburg	56	54
Bloomsburg	71	59
Mansfield	69	79
Felician	77	59
Millersville	62	75
Kutztown	73	78
East Stroudsburg	53	58
Cheyney	69	77
Mansfield	57	60
Bloomsburg	59	56
Millersville	37	67

Women's Bas

RAM THIS!

Battling through an extremely long schedule for the 2007-2008 basketball season. West Chester Women's Basketball team were impressing many. The Ram's played a total of twenty-nine games rounding out the season to a disappointing 60-81 decision to the IUP Crimson Hawks in the PSAC Semifinal. This was WCU's eleventh appearance in the PSAC Semifinals. Although the season ended in disappointment that certainly did not reflect the year as a whole. Several of the team's members earned honors. Dana Weems earned Athlete of the Year in postseason voting, and freshman Megan Stuart earned Rookie of the Year as well as Rookie of the Week. Way to go WCU Lady Rams!

ketball

Opponent	Us	Them
Goldey Beacom	68	67
Alderson Broaddus	62	47
USP	81	64
Wilmington	74	67
Slippery Rock	71	53
Edinboro	69	72
Lincoln	82	37
Columbia Union	73	53
California (PA)	53	82
Shippensburg	62	74
Lock Haven	79	64
Philadelphia University	65	95
IUP	72	82
Clarion	68	70
Kutztown	68	56
Cheyney	60	65
East Stroudsburg	67	54
Bloomsburg	78	49
Mansfield	77	68
Millersville	63	73
Kutztown	67	65
Columia Union	85	61
East Stroudsburg	75	60
Cheyney	84	52
Mansfield	82	57
Bloomsburg	65	61
Millersville	49	69
Cheyney	84	69
IUP	60	81

Swimming &

RAM THIS!

The West Chester University swimming and diving teams made a splash this year. Both the men and women's teams won several titles this season. The men were crowned with five championships that placed them first in the region. They rounded out the season with a third place finish at the NCAA Swimming and Diving Championships. The women's relay team was earned All-American Honors at the NCAA Swimming and Diving Championships. The team as a whole finished seventh at the championship this year.

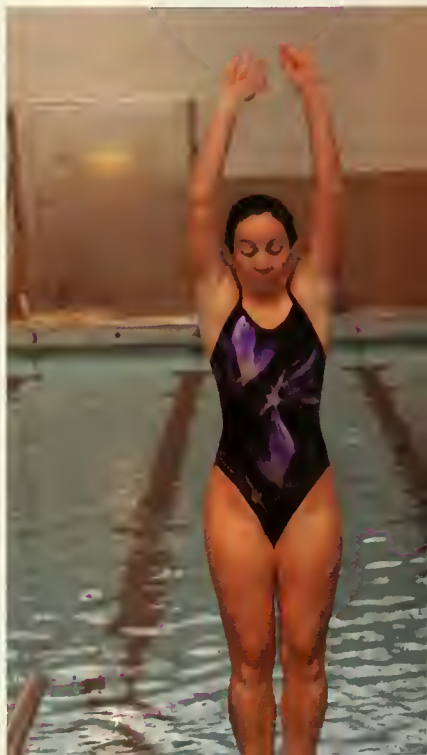

Diving

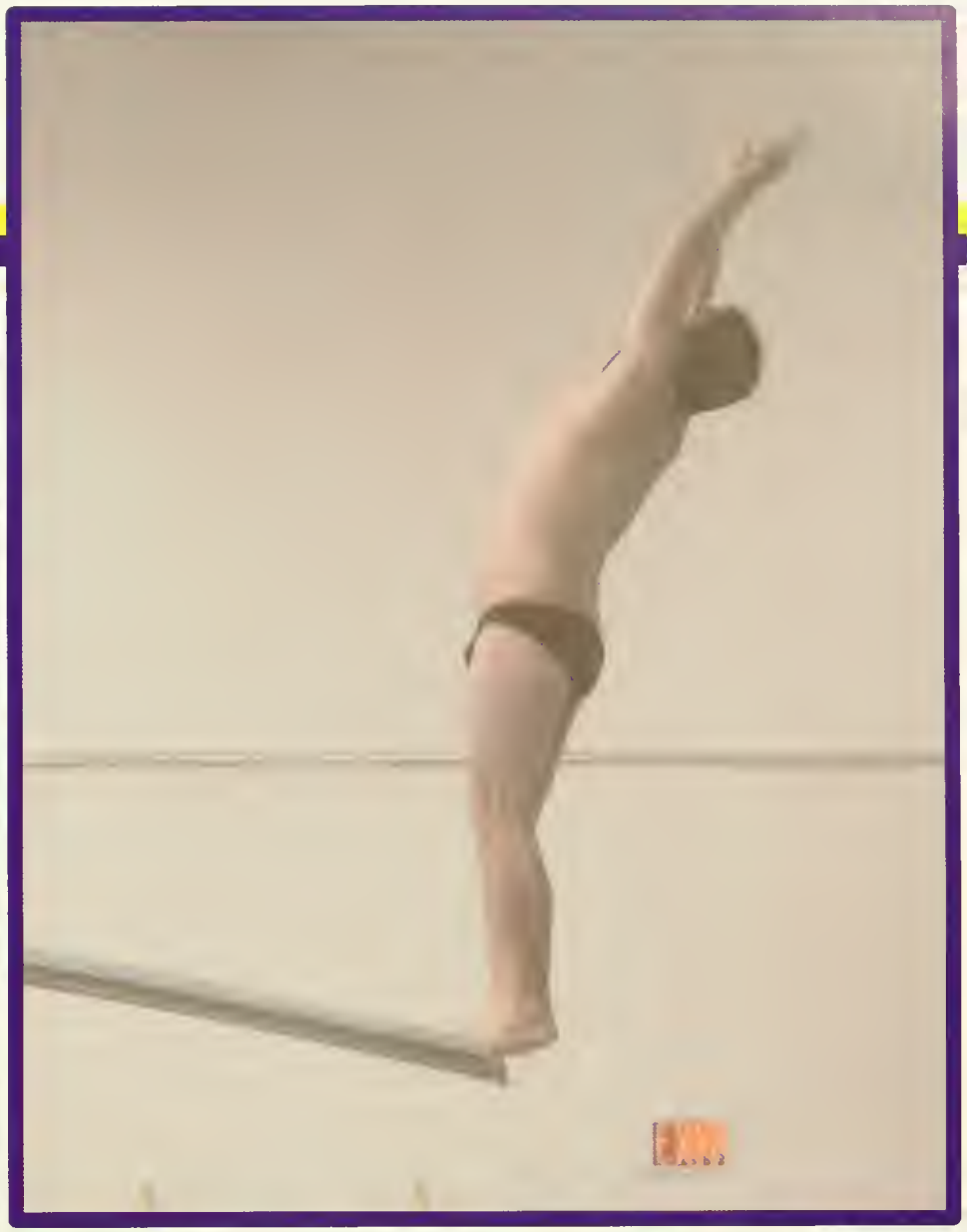

Tennis

West Chester University tennis struggled with a tough opponent line up this season. Although the men's team did not have as successful as season as they had hoped they stayed dedicated throughout the year. It is quite obvious that it can be challenging to be a student athlete, balancing sports with academics. The women's team was hopeful as the triumphed over a three match winning streak as well as a shut out match to the across town rival, Cheyney, on the last match of the season.

RAM THIS!

Baseball

RAM THIS!

The Golden Rams' Baseball team endured an excruciatingly long season this year. The season began in February in Myrtle Beach, SC and did not end until May in Johnstown, PA and packed in sixty-one games and several double headers. Despite the rigorous schedule the Rams displayed impressive ball skills. The boys won their first sixteen games straight pulling them into an all around successful season. Matt Cotellese was named to the All-ECAC team, he was the only player from WCU to be given this honor. It is obvious that West Chester has an impressive baseball program, two alumni were signed to A League and Single A teams this year. Lots lays ahead for these WCU players.

Opponent	Us	Them
Caldwell	10	2
Felician	8	1
Mercy	7	1
Penn	2	1
U Mass DH	3 5	2 3
U Mass DH	3 6	2 1
New Haven DH	5 10	0 3
Bloomfield	14	9
Philadelphia University	10	8
University of Sciences	10	3
Bryant DH	6 3	4 0
Bryant DH	4 0	0 1
Pace DH	3 3	13 2
Columbia Union DH	11 12	3 6
California (PA) DH	5 10	3 2
Wilmington	16	2
Millersville DH	6 14	5 4
Millersville DH	1 4	0 3
Wilmington	14	2
East Stroudsburg DH	12 3	0 5
East Stroudsburg DH	2 6	5 0
USP	7	6
Philadelphia University	5	3
Mansfield DH	0 11	2 2
Mansfield DH	13 5	6 6
Shippensburg DH	4 0	2 9
Bloomsburg DH	3 10	8 3
Bloomsburg DH	3 7	2 10
University of Sciences	12	2
Kutztown DH	2 3	0 13
Kutztown DH	2 6	8 8
Shippensburg	7	0
Slippery Rock	5	2
Kutztown	1	0
Kutztown	2	6
Kutztown	7	8
Kutztown	5	3
Concord	7	4
Shippensburg	5	10
Pitt-Johnstown	6	2
Shippensburg	12	10
Shippensburg	4	5

Softball

RAM THS!

Another successful season was achieved by the Lady Rams' Softball team. These girls won thirty-two of their fifty-four games and triumphed over several shut out games. Not only was the team victorious as a team but had many personal achievements as well. A total of five players, Erin MacNamee, Tara Colantuono, Megan Harbaugh, Alisha DeMarizo, and Jamie McComb, were awarded with All-League Honors. This is the most number of players to be honored in one season since 1996. A great teams starts with a great coach. Obviously a team such as this is rooted with good coaching. Coach Diane Lokey was named Coach of the Year for 2008. Congratulations all!

Opponent	Us	Them
Lincoln DH	48. 30	0 0
West Georgia	2	3
Salem International	7	1
Lander	0	8
Shepherd	5	1
Augusta St.	2	16
West Liberty	3	0
Armstrong	1	5
Armstrong	2	6
Chowan	3	1
Pikesville	10	2
Chowan	11	3
Chowan DH	4. 8	2. 6
Bowie State DH	11. 8	2. 0
Wilmington DH	1. 6	0. 2
Chestnut Hill DH	4. 3	0. 2
IUP DH	3. 5	0. 4
Goldey-Beacom DH	16. 10	2. 2
Mansfield DH	3. 4	0. 2
Millersville DH	5. 4	10. 8
Bloomsburg DH	2. 5	1. 4
East Stroudsburg DH	1. 8	2. 7
Shippensburg DH	3. 4	2. 8
Kutztown DH	0. 2	4. 4
Mansfield DH	5. 2	1. 3
Columbia Union DH	9. 12	0. 0
East Stroudsburg DH	0 2	2. 11
Millersville DH	2. 5	1.2
Shippensburg DH	7. 2	6.1
Bloomsburg DH	1. 0	6. 8
Kutztown DH	2. 0	4. 6
California (PA)	0. 7	7
Bowie State	4	0
Kutztown	0	1

Lacrosse

RAM THIS!

The WCU Women's Lacrosse team started off the season with a disappointing 8-9 decision against Limestone, however redeeming themselves later in the season triumphing over them with a score of 17-9. Remarkably, this was the only loss the Ram's suffered from this season. Coach of the Year, Ginny Martino, led West Chester to their second national championship, as well as the fifth straight PSAC title. There were many individual honors as well. Stephanie Kienle, who was also named player of the year, Jackie Baker, Katy Crouse, Courtney Whiting, and Mary Beth Green were named All-American. Also Kienle,Baker, and Crouse were first team All-ECAC. Greatness is in store for this team in 2008-2009.

Opponent	Us	Them
Limestone	8	9
Belmont Abbey	18	7
Slippery Rock	27	2
Millersville	16	5
Lock Haven	20	8
Shippensburg	22	2
Bloomsburg	20	10
IUP	24	1
East Stroudsburg	23	5
Gannon	24	7
Slippery Rock	30	1
Millersville	20	11
Lock Haven	18	12
Shippensburg	21	6
Bloomsburg	20	9
IUP	21	3
East Stroudsburg	25	4
East Stroudsburg	21	4
Lock Haven	17	8
Limestone	17	9
C.W. Post	13	12

Rugby

RAM THIS!

Rugby is one of the most intense sports offered for women at West Chester University. It is a full contact and very fast paced sport. This season the WCU Women's Rugby team captured its second straight EPRU Championship. The Ram's went up against the Princeton Tigers. Before the Ram's, the Tigers had won this title six out of the past ten seasons. An exciting game against James Madison University advanced West Chester to the semifinals. It was a victorious day for WCU, as they shut out JMU in a 25-0 decision. This April, West Chester hosted the second annual NCAA Women's Rugby Contest. WCU went up against Norwich where they earned an impressive 43-20 game.

Opponent	Us	Them
Eastern Illinois	20	19
Princeton	17	0
Shippensburg	12	5
Penn State	10	33
Delaware	25	0
Navy	10	48
Princeton	19	5
North Carolina	24	17
James Madison	25	0
Penn State	17	52
Virginia	0	29
Norwich	43	20
Navy	24	53
Brown	12	50
UCLA	39	17
Army	8	21

Golf

RAM THIS!

The men and woman's golf teams made West Chester University proud this season. The men's team won the twenty-third annual Collegiate Shootout located in Hershey. Also, they placed fourth at the PSAC Championship. Way to go Golden Rams! The women's team did not disappoint either. The Lady Rams brought home the Franklin & Marshall Invite title. Also, they rounded out the season at the Gettysburg Invitational where they earned a third place finish. With new recruits on their way in Fall 2008 it is obvious that another successful season lay ahead.

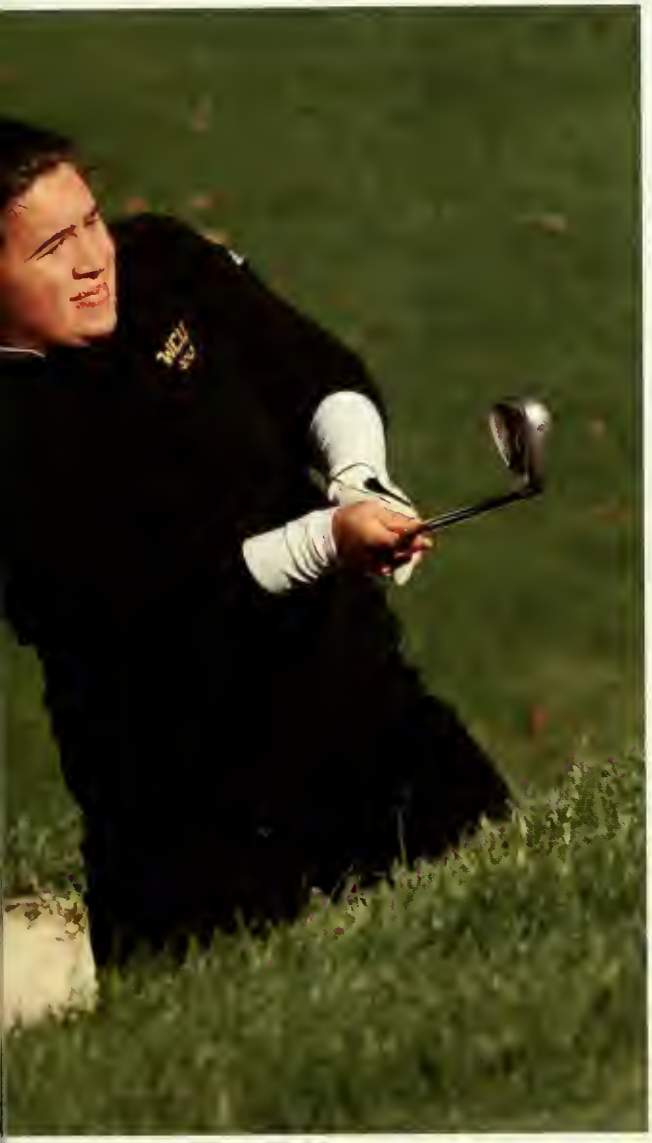

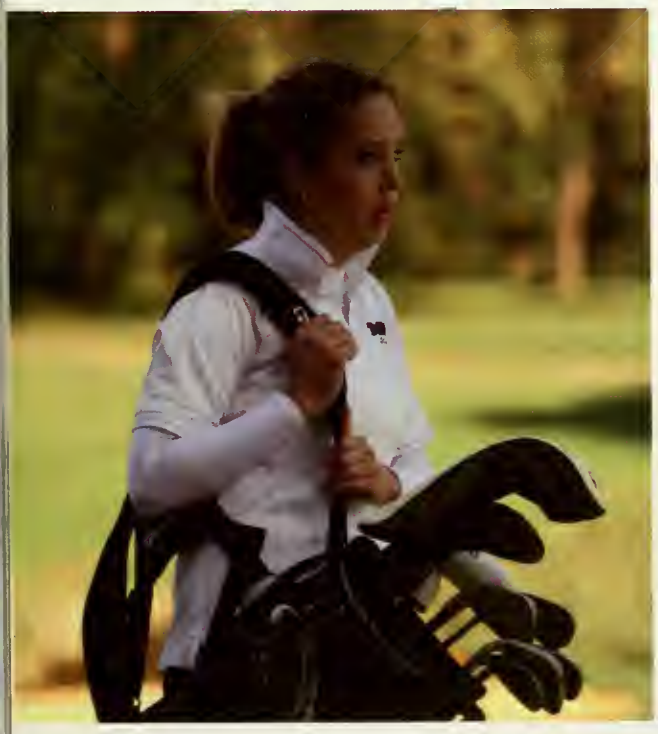

Get Reanimated

Communit

Involvme

GO RAMS!
GO RAMS!
Service
Go To JAIL
Orgs

Get Ramified

Water Polo

Sigma Phi Epsilon

RHA

Omicron Delta Kappa

Get Ramified

OCCA

Kappa Delta Phi

Elementary Teachers Group

Delta Zeta

Get Ramified

Council for Exceptional Students

Concert Choir

CSNA

Friars

Get Ramified

Alpha Phi Omega

Alpha Xi Delta

Exercise Services

Phi Sigma Sigma

Get Ramified

Phi Mu Epsilon

Delta Phi Epsilon

History Club

Hillel

Get Ramified

TV Club

Phi Epsilon Kappa

Alpha Phi

Sykes

Get Ramified

SAC

Beta Theta Pi

Political Science Club

Women's Center

Get Ramified

Alpha Sigma Tau

Campus Crusade

AWMC

Get Ramified

Get Ramified

WCU
GOSPEL CHOIR
WEST CHESTER
UNIVERSITY

Get Ramified

WE
ZTA

WCCU 2008

Hard Work

Pride

Achievement
Seniors

Seniors 2008

Laurel Abate

Shahadah Abdul-Rashid

Ryan Achuff

William Addis

Kelly Ahern

Stephanie Aiello

Kristian Ali

Kristin Althouse

Stacey Alvanitakis

Daniel Alvisi

Jermeshia Ames

Rebecca Anderson

Heather Andl

Catherine Andrews

Steve Antonis

Jessica Arrison

Tina Ash

Felicia Bader

Ashley Baker

Tiffanie Ballou

Seniors 2008

Jennifer Balzarano

Jordan Bandy

Annmarie Baran

Kathleen Barbian

Lisa Barry

Alicia Basaras

Jacalyn Bassetti

Crystal Baxter

Ashley Beaver

Allison Beese

Christina Belfatto

Erin Bell

Tanisha Belton

Margaret Bennis

Blair Berger

Ryan Berger

Kenneth Bergeron

Steven Berman

John Besore

Paul Bizon

Seniors 2008

Kathryn Black

Kimberly Black

Austin Boddy

Mary Boland

Ryan Boll

Shannon Bonini

Barbara Bookwalter

Jaclyn Boone

Jeremy Bowers

Amanda Boylan

Danielle Brandis

Amanda Brinkman

Cara Brittingham

Kelly Brobson

Geoffrey Brockman

Megan Brockway

Kimberly Brodhead

Ashley Brody

Brian Brooks

Shelly Brooks

Seniors 2008

Christopher Brown

Sarita Brown

Jessica Browne

Allison Brubaker

Giancarlo Brugnolo

Michael Brumbaugh

Alexis Brunner

Michael Bryan

Taryn Buono

Stephanie Burkhardt

Laura Burns

Stacey Busch

Margaret Butler-Arango

Taryn Cain

Katie Calarco

Lindsay Callaghan

Sounkaro Camara

Elizabeth Campanese

Caitlin Caniz

Eric Capers

Seniors 2008

Megan Careless

Andrea Carini

Robyn Carr

Ashley Carter

Kateria Carter

Taylor Case

Thomas Cassidy

Brandice Caulfield

Brandon Chaiko

Tiffany Charles

Scott Cheek

Najiyyah Cheeseboro

Nicole Cheikh

Stephanie Childers

Gemm Christie

Michelle Ciasca

Andrea Cipolloni

Shantese Clark

Joseph Clements

Sarah Clerico

Seniors 2008

Maureen Clifton

Bernadette Cohen

Hershel Cohen

Tara Colantuono

Tiffany Coleman

Katherine Colman

Laura Condos

Douglas Conner

Maryclaire Connors

Jennifer Coppola

Kaitlyn Coyne

Joseph Cross

Vy Cu

James Curtis

Hillary D'aprile

Silvio D'ercole

Susan Dake

Lisa Dalton

Alicia Daniels

India Daniels

Seniors 2008

Alison Dardine

Susan Davidson

Brittney Davis

Carley Davis

Christopher 'rocky' Davis

Jenna Davis

Sterling Davis

William Davis

Meghan Decesare

Kristen Decker

Mark Deemilio

Sarrah Deets

Jaclyn Deihl

Joseph Delacy

Michael Dellamotta

Lauren Demarco

Danielle Dembrosky

Andrew Demetor

Tammy Deminski

Kevin Denisewicz

Seniors 2008

Sarah Dennis

Tracy Derban

Rachel Derito

Michael Desumma

Laura Devinney

Michael Devitt

Ryan Devlin

Seybou Diallo

Jacqueline Diamond

Michael Diantonio

Rita Diantonio

Sharisse Dickerson

Megan Dickman

Philip Diclemente

Angela Difilippo

Alyson Difiore

Mary Dilks

Natalie Dinardo

Ryan Dinneen

Laura Dipiero

Seniors 2008

Paul Direnzo

Joana Disanti

Robert Dix

Brittany Dize

Kevin Dodson

Katherine Doe

Danielle Doleniak

Donna Dollard

Christine Donahue

Krystle Donnelly

Allison Dougherty

Maria Dougherty

Tricia Dougherty

Rebecca Douglas

Victoria Dover

Virginia Dow

Craig Downing

Brianna Downs

Brian Dowrick

Rachel Dragon

Seniors 2008

Danielle Duardo

Maggie Dudley

Meghan Duffy

Shanee Dunn

Katharine Durkin

Jessica Eastwood

Keila Echevarria

Jordan Edelman

Kelli Edmonds

Shannon Eisenberger

Ashley Elliott

Michael Ellis

Amanda English

Alison Epstein

Caitlin Ervin

Laura Esche

Jessica Esposito

Megen Evans

Alex Farhat

Ryan Feeney

Seniors 2008

Laney Feeser

Lateef Ferguson

Michael Fernandes

Jessie Fernandez

Diana Ferreri

John Finnerty

Anthony Fiorentino

Lindsey Fischer

Marietta Fisher

Justin Flamini

Angela Flear

Catherine Fletcher

Jonathan Fletcher

Michael Flynn

Jennifer Fogarty

Lindsay Foix

Velva Foster

Christina Fotoglou

Karen Francica

Christina Frasca

Seniors 2008

Katelyn Frate

Laura Fredd

Catherine Frein

Donald Fries

Megan Fritchman

Elizabeth Fry

Alyssa Fuentes

Kimberly Fulmer

Daniel Furman

Frank Gailey

Steven Galette

Joseph Gaudio

James Gehring

Julia Geisel

Jessica Gemerek

Hillary Gendler

Lawrence Gentile

Lisa Gentile

Lyndsay George

Ryan Gerber

Seniors 2008

Sara Gerhart

Danielle Gerrity

Marisa Giancaterino

Amanda Gift

Kristen Gilia

Krista R Gilmore

Jennifer Giovanetti

Jillian Glace

Alisha Glembocki

Matthew Glisson

Nyankah Goba

Rachel Goldberg

Rachel Goldenberg

Kevin Golebiewski

Ryan Gombar

Salvador Gomez

Tijania Goodwin

Kelly Gordaychik

Gabrielle Gorney

Lauren Gottstein

Seniors 2008

Lindsay Gould

Brandon Gracey

Heather Graewe

Rachel Gray

Jennifer Greenbaum

Stuart Greenberg

Cabrey Grey

Alexis Griffin

Natalie Griggs

Elizabeth Grubb

John Gulezian

Nuah Gweh

Nathaniel Haberle

Daniel Hadley

Stephan Haemmerle

Amit Hafri

Jaclyn Hall

Jinnelle Hammond

Colleen Hanna

Nicole Hanna

Seniors 2008

Brooke Hantman

Brandan Hargrose

Maral Haririakbari

Brad Harkins

Dante Harrington

Sarah Hartman

Jessica Harwood

Lauren Hatton

Margaret Haug

Trevor Haverluk

Heidi Hawkins

Jennifer Heavlow

Nichole Heck

Matthew Heigh

Jessie Heller

Chara Henderson

Laura Hennessey

Andrew Hicks

Melissa Hinde

Jessi Hirsch

Seniors 2008

My (faith) Hoang

Corrie Hodge

Alison Hohman

Megan Hokaj

Denise Hollenbeck

Cathy Holskin

Melanie Holwood

Amy Horan

Danielle Horst

Linda Houliston

Katie Houston

Amanda Howenstine

Heather Howiszak

Elizabeth Hritz

Jessica Huckin

Megan Hudak

Katie Huenke

Bethany Hummel

Amanda Hunter

Justin Hunter

Seniors 2008

Alexis Hurter

Brittney Idland

Kristin Jacobson

Sarah James

Julie Janderchick

Jessica Jarvis

Lauren Jewell

Amanda Johnson

Anastasia Johnson

Diane Johnson

Kristen Johnson

Sarah Johnson

Steven Johnson

Melissa Johnston

Colleen Jones

Nicole Jones

Rebecca Jones

Sharmane Jones

Bethany Jordan

Shaun Jordan

Seniors 2008

Lauren Jumper

Carolyn Kacergis

Courtney Kalbach

Fatmata Kamara

Stephen Kamau

Maureen Kane

Brandon Kaplan

Julie Karcher

Daniel Karlyn

Alex Kaslowitz

Monica Katz

Kelly Keane

Devon Keifer

Kathryn Kelly

Kristine Kelly

Shannon Kelly

Elyse Kelsey

Danielle Kerr

Molly Killian

Tonita Kirkpatrick

Seniors 2008

Kristen Kizewich

Samantha Klein

Andrea Kliss

Lauren Kluka

Kathryn Knight

Nemadia Knuckles

Erin Koehler

Joell Koller

Stephanie Kondra

Alexis Korchynsky

David Kosa

Karen Kosloff

Sherri Kowalczuk

Sonya Kozak

Benjamin Krasnisky

Daniel Krastev

Janine Kratohwill

Brandon Kratz

Katey Kreider

Melanie Krevitz

Seniors 2008

Krystal Kubichek

Mark Kuhn

Michael Kutulka

Hyun Kwon

Kira Labagh

Dana Labriola

Ted Lai

Christa Lancellotti

Matthew Lander

Donnielle Landes

Kathleen Lane

Lindsey Large

Lisa Larocco

Rebekah Larson

Bridget Law

Sylvia Lebrun

Robert Leconey

Christina Lengyel

Kai Leszkowicz

Nicole Levine

Seniors 2008

Charlene Lewis

Rachel Lichter

Christopher Lindsay

Jessica Litano

Brittney Lough

Lauren Lubas

Isha Lucas

Jennae Luecke

Jason Lukachinsky

Ryan Lutz

Nicholas Lynn

Colleen Maccrory

Shannon Mack

Shane Madden

Janine Magnatta

Valerie Mahala

Elizabeth Maholick

Elizabeth Mahon

Katie Mahoney

Melissa Maitre

Seniors 2008

James Majka

Rachel Malavolta

Susan Malone

Ashley Manta

Bryan Marchefsky

Jerome Marcus

Heather Marshall

Erin Martin

Abigail Marunyak

Amanda Mashack

Melissa Masinick

Michael Massa

Shauna Massucci

Thomas Matijasich

Colleen Mayer

Jontee Mays

Christian Mayurnik

Kelly McAllister

Jamie McComb

Megan McConaghy

Seniors 2008

Kelly McConahy

Alana McCullough

Kelly McDevitt

Jane McDonald

James McDonough

Colleen McGinnis

Erin McGrail

Kim McGrath

Erin McKiernan

Kevin McLeish

Lauren McReynolds

Nicholas Meehan

Andrea Megill

Kara Meldrum

Cara Melmid

Elissa Mendenhall

Amy Menginie

Joseph Menta

Michael Mezzasalma

Joshua Middleton

Seniors 2008

Marcel Mike

Theodore Milburn

Dean Millard

Deborah Millard

Gregory Miller

Heidi Miller

Kelly Miller

Lyle Miller

Leigh Milligan

Corinne Milne

Cortney Milner

Lindsey Milroy

Stephen Mincer

Rebecca Mitchell

Stephanie Mitchell

Suzanne Mitchell

Shawn Mixon

Brittany Monastra

Alana Moran

Martha Morkun

Seniors 2008

Kelly Morris

Matthew Morris

Casey Morse

Kristi Motyka

Katie Moyer

Michael Muckley

Stephanie Muller

Michael Mullin

Alexander Murdoch

Kathleen Murphy

Denise Murphy-Cupit

Jody Anna Murtaugh

Shannon Mushock

Kristen Naab

Laura Nadler

Peter Nakonechni

Evelyn Navarro

Sessen Neguse

Ashley Neubauer

Terrell Nichols

Seniors 2008

Candace Nickle

Stephen Nicolai

Cassandra Ninotti

Laurel Nocella

Carolyn Nuesch

Michael O'brien

Heather O'connor

Ryan O'connor

Kimberly O'donnell

Hayley O'hagan

Ryan O'hara

Kevin O'neill

Colleen O'shea

Basil Odira

Jamie Odonnell

Ashley Oliver

Diane Oronzio

Lauren Otto

Celeste Overmiller

Erin Owens

Seniors 2008

Nathan Owens

Amanda Pajor

Mitchell Palazzo

Leighann Panetta

Andrea Pannucci

Joshua Papa

Alene Papish

Megan Parker

Julie Parrish

Bridget Parson

Natasha Passante

Brett Paterson

Nikeisha Paynter

Colleen Peachey

Joan Peake

Jacquelyn Peller

Christina Perilli

Joseph Perry

Katrin Petka

Lauren Pflaumer

Seniors 2008

Mark Phillips

Samantha Phillips

Kathryn Piccerillo

Jenna Pilkington

Gayle Pincin

Mary Pinto

Jacob Platt

Gregory Polakoski

Heather Potemski

Nicole Poulos

Jessica Powell

Kaitlyn Preski

Stephanie Presto

Kelly Price

Kelly Pyle

Christopher Quinn

James Quinn

Michael Quinn

Jared Raben

Amy Rac

Seniors 2008

Gary Ralph

Lori Rankin

Greg Raspanti

Kathryn Ratzel

Regan Reber

Felicia Reilly

Valerie Reinbold

Justin Reiter

Lindsay Reitz

Stephanie Renson

Ashley Rettig

Shellyann Rhodes

Kristina Ricci

Denielle Rice

Rebecca Richman

Shannon Riddle

Clayton Riepen

Rebecca Riley

Jemma Ritto

Therese Roberts

Seniors 2008

Juanita Robinson

Rachael Rocks

Sandra Roderig

Gina Rodia

Jeffrey Rogers

Linda Rogers

Lysa Rogol

Daniel Roman

Lisa Rosson

Leanne Rowland

Matthew Rowley

Cindy Rozon

Robin Rudner

Briana Rudy

Colleen Ryan

Donna Sabatino

Deena Sacks

Anne Sager

Amanda Sajczuk

Christie Samaha

Seniors 2008

Brian Sand

Holly Sandford

Jason Sandler

Nicole Santillo

Garrett Santora

Kristina Santos

Mallori Sapovchak

Chiamara Saunders

Mark Savage

Michelle Savage

Danielle Scardino

Jacqueline Sce

Erika Schachle

Lisa Schaefer

Kara Schaffer

Kaitlin Schell

Noelle Schieler

Devin Schmidt

Allison Schmoll

James Schnatter

Seniors 2008

Ashley Schneider

Gabrielle Schultz

Lora Scotese

Carolyn Scott

Angela Seiders

Matt Sekkes

Elise Seltzer

Hannah Severtson

Julie Sgrignioli

Andrea Shade

Alison Shafer

Ashley Shapiro

Lisa Sharitz

Colleen Sheehan

Denise Sheehan

Megan Sheehan

Pamela Sheetz

Starree Shinnen

Stephanie Shirk

Megan Shisler

Seniors 2008

Heather Siegfried

Paul Sigmans

Andrew Silverman

Tonya Sims

Elizabeth Sinnott

Jill Siter

Amanda Slavin

Jeffrey Slemmer

Derek Slifer

Jennifer Smith

Kerri Smith

Michelle Smith

Tamara Smith

Travis Smith

Jennifer Smollinger

Victoria Smutek

Tara Snyder

Matthew Sock

Katie Sparich

Kathryn Spear

Seniors 2008

Kevin Speechley

Shaun Spence

Natalie Spina

Jennifer Spinner

Casey Spiwak

Nicole Stankavage

Patricia Starin

Andrea Steck

Jamie Steinberger

Tynika Stevens

Nicole Stevenson

Alison Stewart

Shannon Stewart

Vanessa Stoke

Melanie Stokes

Stephanie Storino

Danna Strahl

Stephanie Stroppa

Paul Sugzdinis

Jessica Sumser

Seniors 2008

Tiffany Swedenburg

Kristin Swope

Krystle Sykes

Melanie Szelak

Melanie Szewczak

Brian Taggart

Sharla Taliaferro

Matthew Taylor

Brian Thomas

Jacquelyn Thomas

Markketta Thomason

Constance Thompson

Robyn Thompson

Duane Thuraisingham

William Toland

Matthew Tomko

Ellen Toth

Jacqueline Touey

David Trachtenberg

Nancy Trinidad

Seniors 2008

Brian Trojanowski

Elizabeth Tucker

Sasha Tull

Jacqueline Turk

Daniel Turkos

Megan Uebele

Marla Urban

Jessica Urso

Kristin Vancliff

Jennifer Varga

Jillian Verdecchia

Ashley Villanueva

Erica Volpe

Danielle Volyand

Amanda Waber

Carolyn Waldov

Michelle Walker

Kareef Wallace

Glenn Walrath

Kathleen Walsh

Seniors 2008

Kelly Walsh

Ashley Walton

Sheila Wanjiru

Whitney Warfield

John Warnek

John Wasiloski

Jenna Watts

Sara Weaver

Jennifer Webster

Christopher Weersing

Sarah Wells

Nicole Werkheiser

Christopher Werner

Kacey Wettach

Kate Wetty

Katelyn Whelan

Lauren White

Chantal Whitehead

Amy Whiting

Tamara Whittaker

Seniors 2008

Carol Wilde

Rackelle Wilkinson

Emily Williams

Mark Williams

Omar Williams

Shawna Brooke Williams

Lisa Wimble

Gretchen Wint

Robert Wiscount

Hannah Wisniewski

Donald Wittenwiler

Cynthia Wong

Glenda Wonsock

Terrell Woodbury

Dominique Wright

Lyndsey Wyatt

Kimberly Yancey

Jordan Yaun

Leeann Young

Ashley Zech

Seniors 2008

Natalie Zinni

Stephen Zuccarini

Seniors 2008

Senior Patron Ads

Shannon D. Riddle
What you get by achieving your goals are not as important as what you become by achieving your goals. We love you,

Pop & Gamom

Shannon,
A Daughter is the happy memories of the past,the joyful moments of the present,and the hope and promise of the future.
We are so VERY proud of you and Love you very much.
Best of luck with your career as a Teacher.
Love,Mom&Clem

Senior Patron Ads

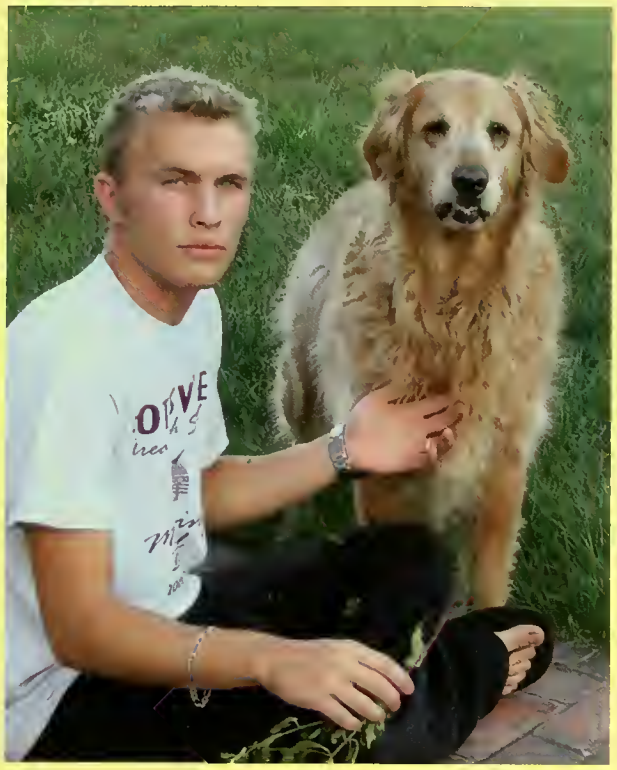

Best of luck with your career in the Life Sciences and pursuit of your dream to "make a difference". You've already proven that with hard work and perseverence, anything can be accomplished and dreams can be realized. With your continued dedication and this realization, you too can become one of mankinds best friends.

With our continuing love, pride, and support,

Mom and Dad

Paul,

It seems like not that long ago that we watched you at your first piano recital when you were in kindergarten, and now you are a music teacher yourself! It appears that things have come full circle now, and you are passing your gift along to others. You are blessed, not only with musical ability, but a tremendous amount of patience. We are proud beyond words, and to see you pass this gift along is the best present either of us could ever receive.

Love,

Mom & Dad

Senior Patron Ads

Congratulations Mike! We are very proud of you and your accomplishments. Good luck in the future! Love Mom & Dad.

Megan Sheehan,

We are so proud of you and the accomplishments you have made over the past four years at West Chester University. Your determination paid off as you now enter the field of education. You will make an excellent Phys. Ed. teacher! No matter where life leads you, we will always be there for you with our love and support. Congratulations on your achievement. We love you!

Love, Mom and Dad

Senior Patron Ads

Congratulations Mallory on being nothing less than wonderful since the day you were born!!! Continue to achieve greatness in everything you do and always know We Love You!!!, Mom, Marty & Marissa Wishing you only the best on your journey towards lifelong happiness and success!!! Love, Mike, Amy, Steve, Joanie, Grammy & Grandpa xoxox Keep Smiling Keep Shining ;) Love, Mary, Megan & Ashley. Your future dreams are awaiting you, stay pretty, determined and focused!!! Love, Omi & Opa

JESSIE, CONGRATULATIONS, YOU DID IT! WE'RE SO PROUD OF YOU! ESPECIALLY KNOWING WHAT A POSITIVE, UPSTANDING AND CARING ROLE MODEL YOU'LL BE FOR ALL STUDENTS YOU COME IN CONTACT WITH. YOU HAVE A TRUE GIFT. YOU ARE SUCH AN INSPIRATION TO US AND EVERYONE AROUND YOU. LOVE, MOM, DAD, JON, MOM MOM, POP POP, NANA AND POP POP. JESS YOU'RE GOING TO BE AN INCREDIBLE TEACHER! I KNOW YOU'LL MAKE A HUGE IMPACT IN MANY STUDENTS LIVES AND ENJOY DOING IT EVERYDAY! YOU'RE MY HERO AND MY BESTEST FRIEND! LOVE SAMI

Senior Patron Ads

Congratulations Heather! We are all so proud of you. You have brought so much joy to our family and we wish you a world of happiness. Enjoy your new career. Your future students will be so lucky to have you as their teacher. May God bless you, watch over you and keep you safe as you begin this path to your future. We love you!

Your Family

Heather,

Your passion for your work and your compassion for children will take you far and will have a huge impact on the lives of so many people. We are so proud of you!!

Love,

Mom, Dad, Ashley and Remington

Senior Patron Ads

Dear Elizabeth,

Congratulations on your graduation from West Chester. You should be proud of your diligent work ethic and your many accomplishments. We are certainly proud of you.

Love,
Dad, Mom, Brea and Jimmy

Liz,

Your curiosity, diligence, and love of life have all taken you so very far. We are proud to be your parents.

Love,

Mom and Dad

Senior Patron Ads

Chris, your accomplishments, thus far, are amazing. We are beyond proud of you! Mom, Dad, Sean, Aunt Joan, Uncle Rich, & Aunt Betsy, we all love you and we all know that, no matter what you decide to do with your life, you will come out on top. CONGRATULATIONS! GO CHRIS!!!

Congratulations Brian!

We're so proud of your accomplishments and all your hard work! We know the past four years have not been easy, especially with your little helpers at home. You're a hero to your sons, and a great father, husband and son. Life is a journey, and you've just completed a bend in your road, overcoming obstacles and coming out on top! We are looking forward to the path that we're taking with you!

With love from your favorite foursome – Amy, Tanner, William and Adam

Senior Patron Ads

"Alisha,
For who you are, we love you.
For your heartfelt courage and perseverance, we respect you.
May you continue to grow into all you can be.

Love always,
Your Family"

Dear Alisha,

Words cannot express our pride in watching you achieve your goals. You have become a very dedicated and compassionate person. We know you will have a rewarding career and make a difference in the lives that you touch.
We wish a life for you that is filled with love and happiness.

We love you with all our hearts!

Mom, Dad and Chris

Senior Patron Ads

Taylor,
How fortunate teachers were to have you as a student, and even more fortunate are those students who will have you as a teacher!!! Congratulations on all your accomplishments!! You made us so proud and I'm sure you are so proud of yourself! You deserve all the best!
We Love You,
Mom, Dad, Randyl and Austin

Natalie, we are very proud of your dedication, commitment and many accomplishments during the past 4 years at West Chester University! Best wishes for much success as you begin your life's dream of a career in education.

Love,
Mom, Dad, Andrew & Gram

Congratulations to all graduating 2008 Seniors! Your hardword and dedication has paid off! Now show the world what it means to be a West Chester University Graduate!
-Serpentine Staff

Its all the little things that have helped us along the way...

Professors

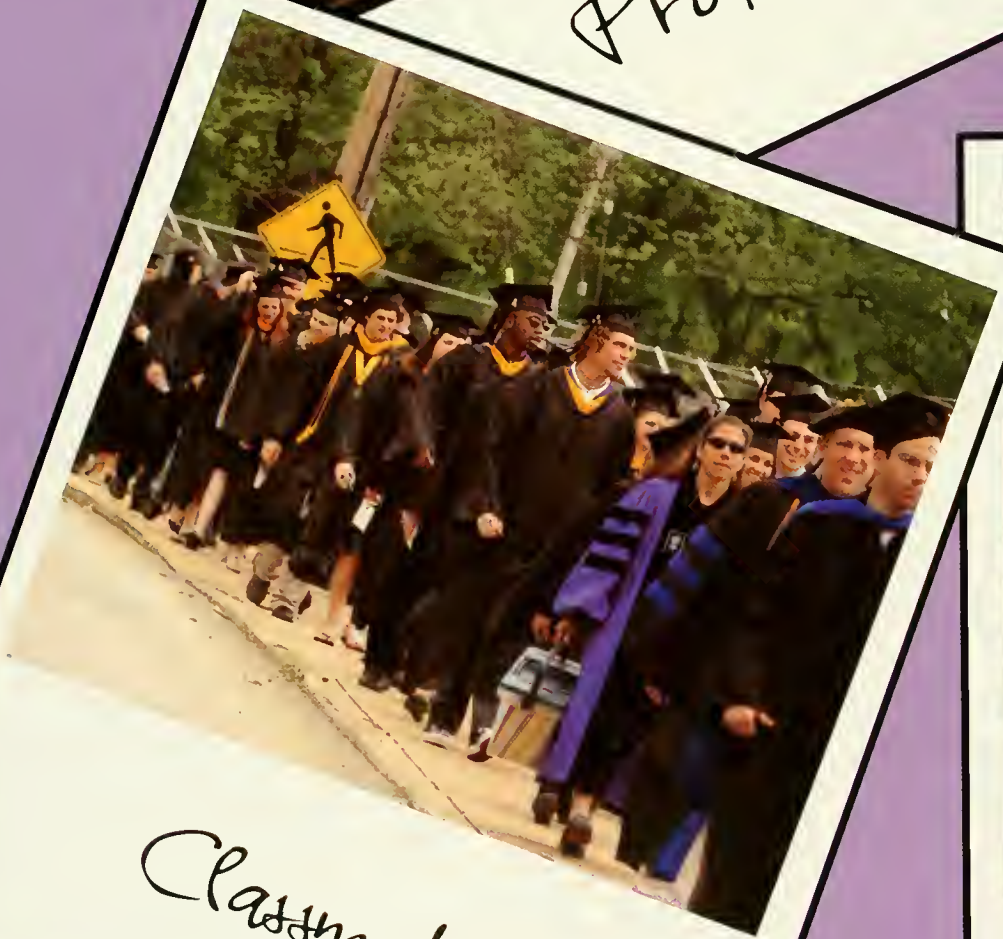

Classmates

The future...

Family

Friends

Feelings of Accomplishment

Professors

Family

Classmates

The future...

Friends

Feelings of Accomplishment

Lindsey Milroy
Organization Staff

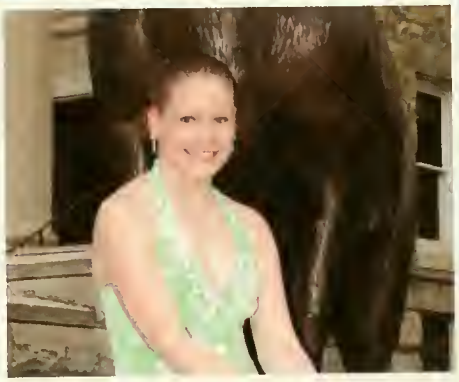

Kelly Donovan
General Staff

Vanessa Weber
Patron Ad Staff

Laurie Ryan
Photo Editor

Lisa Renda
General Staff

Erinn Weber
Organization Staff

Mike Peich
Advisor

Jessica Shultz
Assistant Editor

Natalie Spina
Editor-in-Chief

Yvelisse Pelotte
Copy Editor

Mike D.
Carl Wolf Studio

You are the future...

but never forget where you came from.

WCU CLASS OF 2008